

# PLAT OF SURVEY

LOTS 1 and 2, BLOCK 2 OF MINNIESKA SUBDIVISION, located in the SW 1/4 of the NE 1/4 and the SE 1/4 of the NE 1/4 and the NE 1/4 of the NE 1/4 and the NW 1/4 of the NE 1/4 which make up Government Lot 1 and Government Lot 2 of Section 35, Town 4 North, Range 15 East, Walworth County, Wisconsin.

Surveyed for: Ann Benjamin

- FOUND 1" IRON PIPE
- SET SPIKE
- ( ) RECORDED AS DIMENSIONS

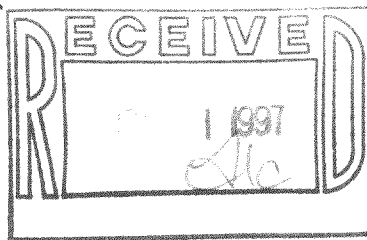
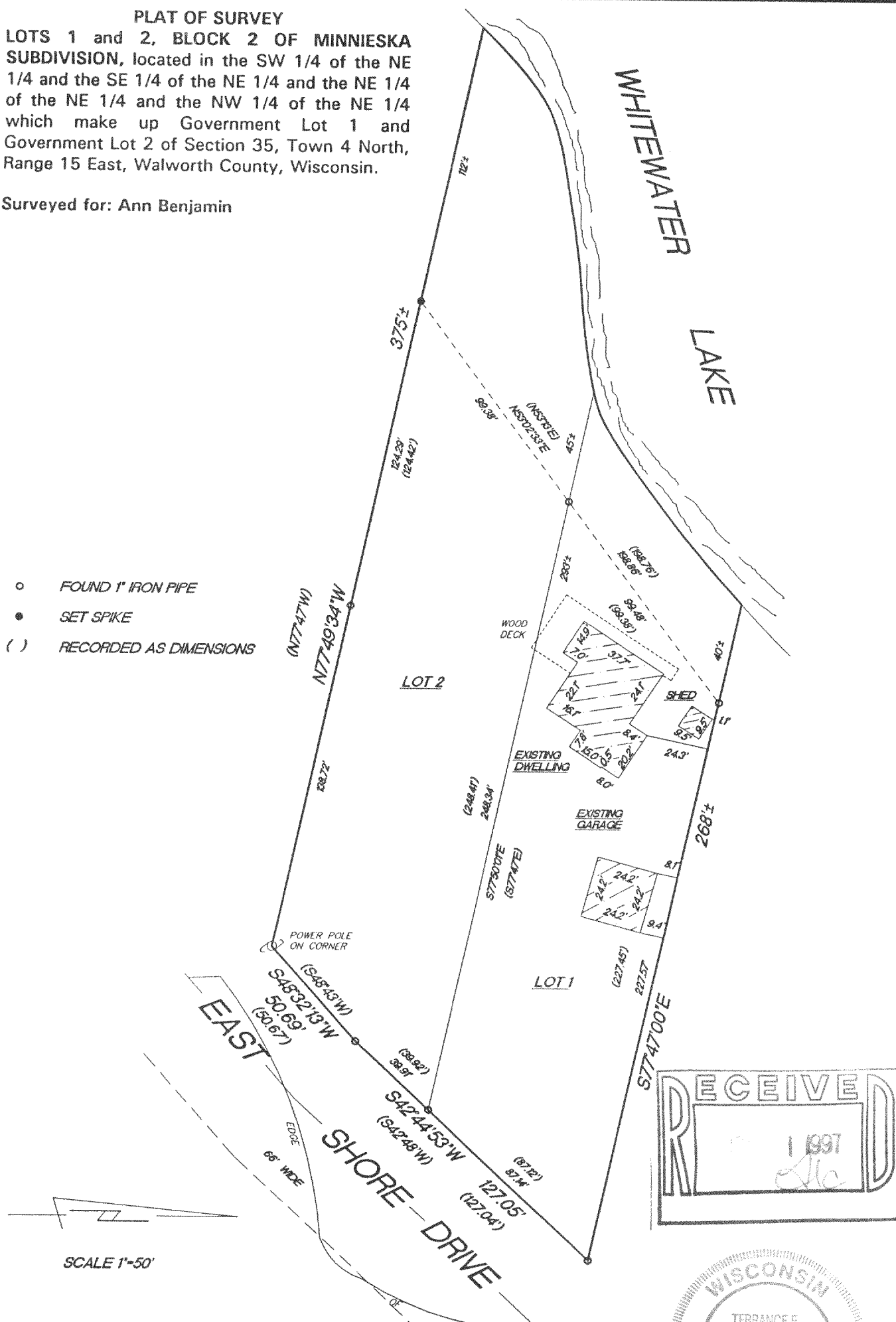

"I hereby certify that I have surveyed the above described property and that the above map is a true representation thereof and shows the size and location of the property, its exterior boundaries, the location of all visible structures and dimension of all principal buildings thereon, boundary fences, apparent easements, roadways and encroachments if any."

"This survey is made for the use of the present owners of the property, and also those who purchase, mortgage or guarantee the title thereto within one year from date hereof."



W362 S10227 Lewin Lane  
Eagle, Wisconsin 53119  
Terrance E. Pisarek R.L.S.

(414) 594-3484  
fax (414) 594-5904

THIS IS NOT AN ORIGINAL SURVEY UNLESS THE SEAL IS RED.

8/25/97  
DATE

TEP/JPB  
FIELD WORK BY

TEP  
DRAWN BY

97169  
JOB NUMBER

DM-24  
415-607