

# ABELL SURVEYING & MAPPING

1140 SEQUOIA STREET • DELAVAN, WISCONSIN 53115  
414-728-6737

NOTE: BEARINGS ARE REFERENCED TO THE  
RECORDED SUBDIVISION PLAT.

N



SCALE 1"=20'

## LEGEND

- -IRON PIPE FOUND
- △ -UTILITY POLE
- -OVERHEAD UTILITY LINES
- ▲ -SOIL BORING
- ( ) -RECORDED AS

REVISED DATE: AUGUST 5, 1997  
REVISED TO SHOW ENLARGED AREA  
OF TOPOGRAPHIC SURVEY.

ORDERED BY: KAY CRUIKSHANK  
2040 WESTVIEW DRIVE  
DES PLAINES, IL 60018-2656

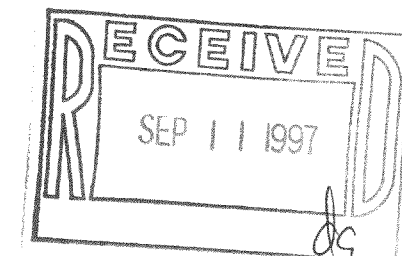

## TOPOGRAPHIC SURVEY OF

PART OF LOT 16, BLOCK 2, INDIAN TRAILS SUBDIVISION,  
LOCATED IN T4N, R15E, WALWORTH COUNTY, WISCONSIN.

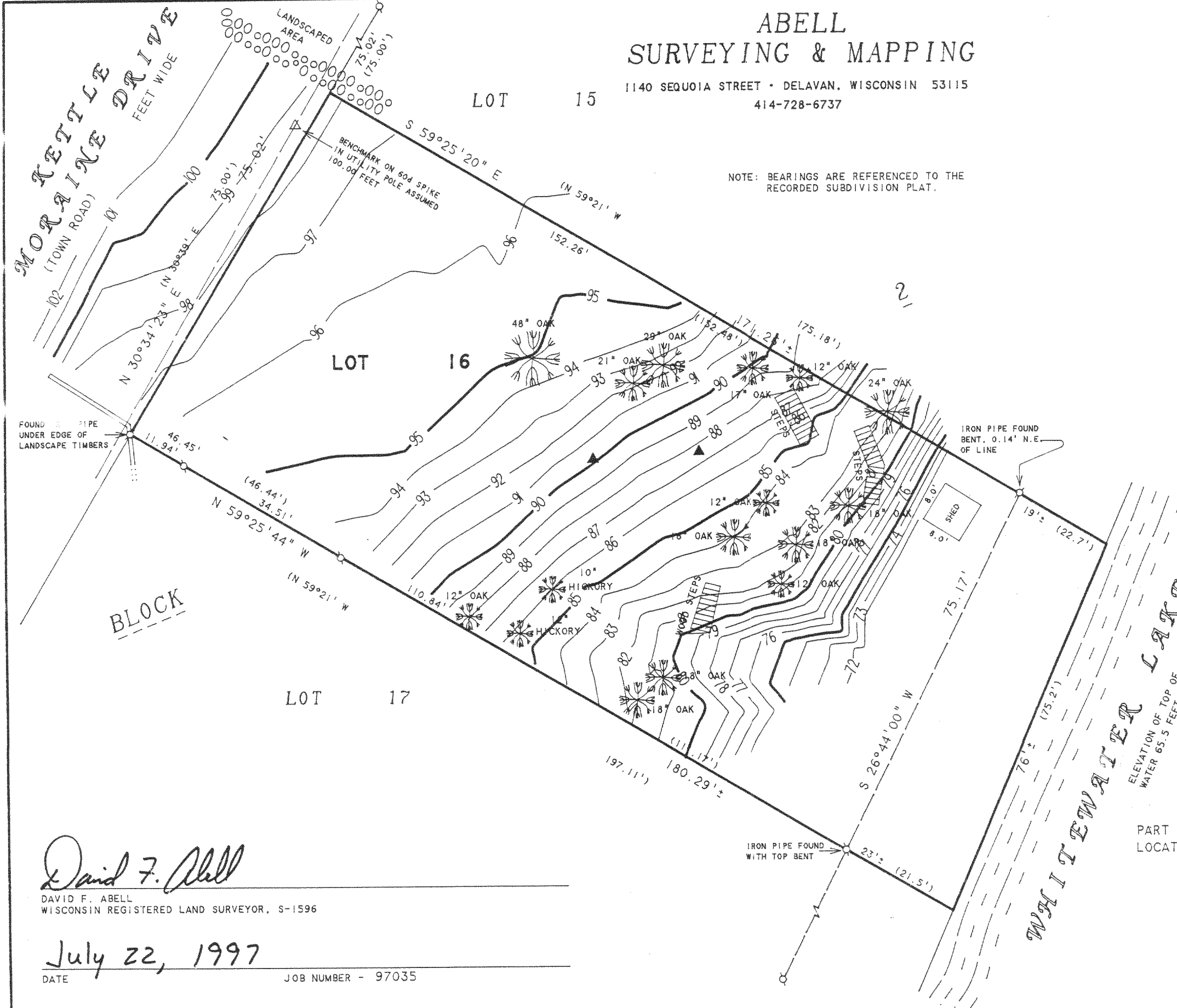

*David F. Abell*

DAVID F. ABELL  
WISCONSIN REGISTERED LAND SURVEYOR, S-1596

July 22, 1997

DATE

JOB NUMBER - 97035

DITS-39A  
415-600