

RECEIVED  
SEP 11 1997

# ABELL SURVEYING & MAPPING

1140 SEQUOIA STREET • DELAVAN, WISCONSIN 53115  
414-728-6737

REVISED DATE: JULY 3, 1997  
REVISED TO SHOW LOCATION OF HOUSES  
AND DECKS ON LOTS 21 AND 23, BLOCK 4

ORDERED BY: BOB LEWANDOWSKI  
N7415 RIDGE ROAD  
WHITEWATER, WI 53190

REVISED DATE: JULY 1, 1996  
REVISED TO SHOW LOCATION OF NEW WELL

ORDERED BY: LANNON & LANNON  
239 E. MILWAUKEE STREET  
WHITEWATER, WI 53190

ORDERED BY: RE/MAX - HEARTLAND REALTY  
239 E. MILWAUKEE STREET  
WHITEWATER, WI 53190

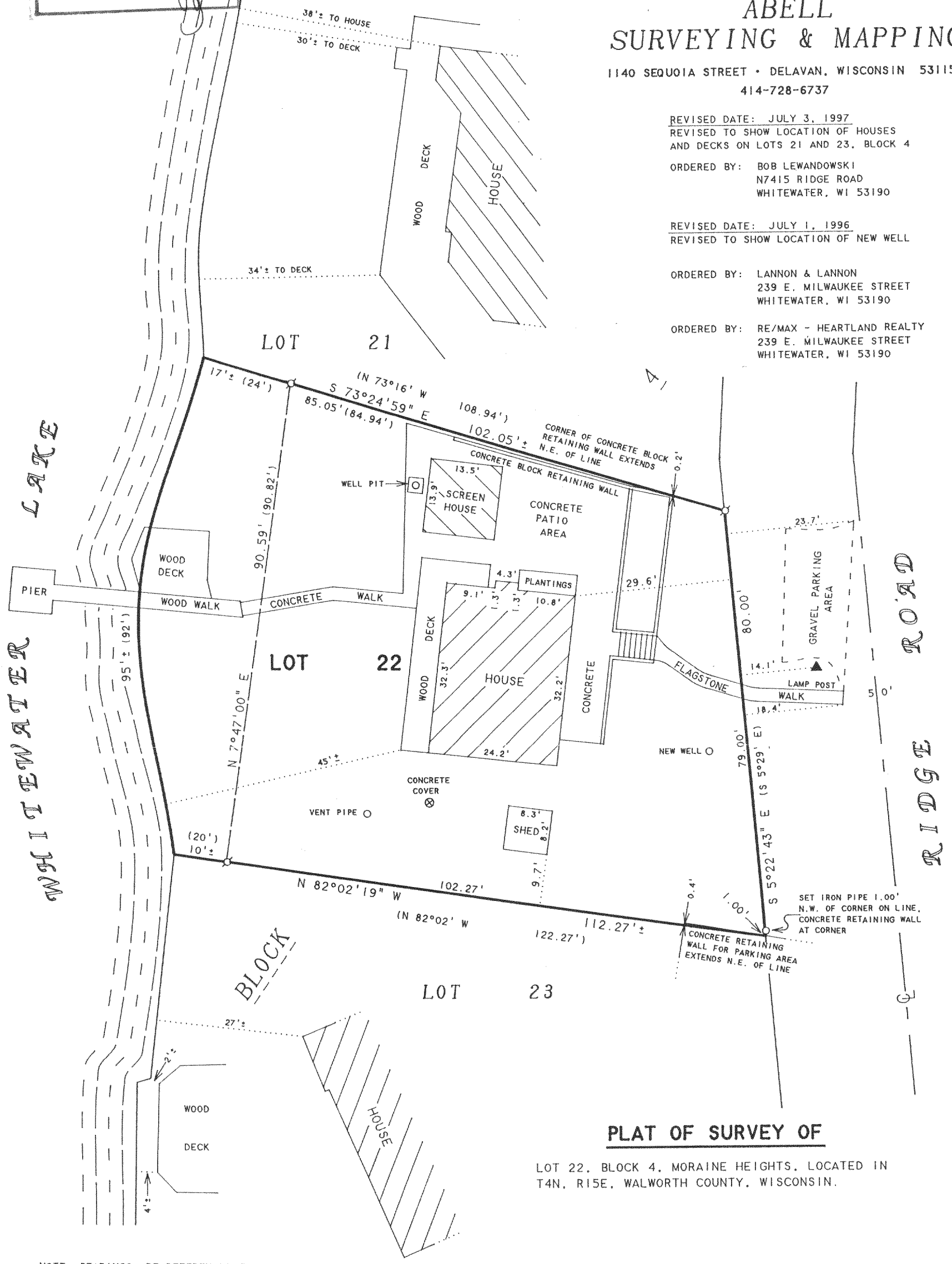

## PLAT OF SURVEY OF

LOT 22, BLOCK 4, MORaine HEIGHTS, LOCATED IN  
T4N, R15E, WALWORTH COUNTY, WISCONSIN.

NOTE: BEARINGS ARE REFERENCED TO THE  
RECORDED SUBDIVISION PLAT.

N



SCALE 1"=20'

LEGEND

- -IRON PIPE FOUND
- -IRON PIPE SET found 6/28/96
- ( ) -RECORDED AS

I HEREBY CERTIFY THAT I HAVE SURVEYED THE ABOVE DESCRIBED PROPERTY AND THAT THE ABOVE MAP IS A TRUE REPRESENTATION THEREOF AND SHOWS THE SIZE AND LOCATION OF THE PROPERTY, ITS EXTERIOR BOUNDARIES, THE LOCATION OF ALL VISIBLE STRUCTURES AND DIMENSIONS OF ALL PRINCIPAL BUILDINGS THEREON, BOUNDARY FENCES, APPARENT EASEMENTS, ROADWAYS AND VISIBLE ENCROACHMENTS, IF ANY, TO THE BEST OF MY KNOWLEDGE AND BELIEF.

THIS SURVEY IS MADE FOR THE USE OF THE PRESENT OWNERS OF THE PROPERTY, AND ALSO THOSE WHO PURCHASE, MORTGAGE, OR GUARANTEE THE TITLE THERETO WITHIN ONE (1) YEAR FROM DATE HEREON.

*David F. Abell*

DAVID F. ABELL  
WISCONSIN REGISTERED LAND SURVEYOR, S-1596

May 16, 1996

DATE: May 16, 1996 JOB NUMBER - 96064  
NOTE: THIS IS NOT A CERTIFIED COPY UNLESS SEALED.

DMH-104 415-599