

ABELL
SURVEYING & MAPPING

1140 SEQUOIA STREET • DELAVAN, WISCONSIN 53115
414-728-6737

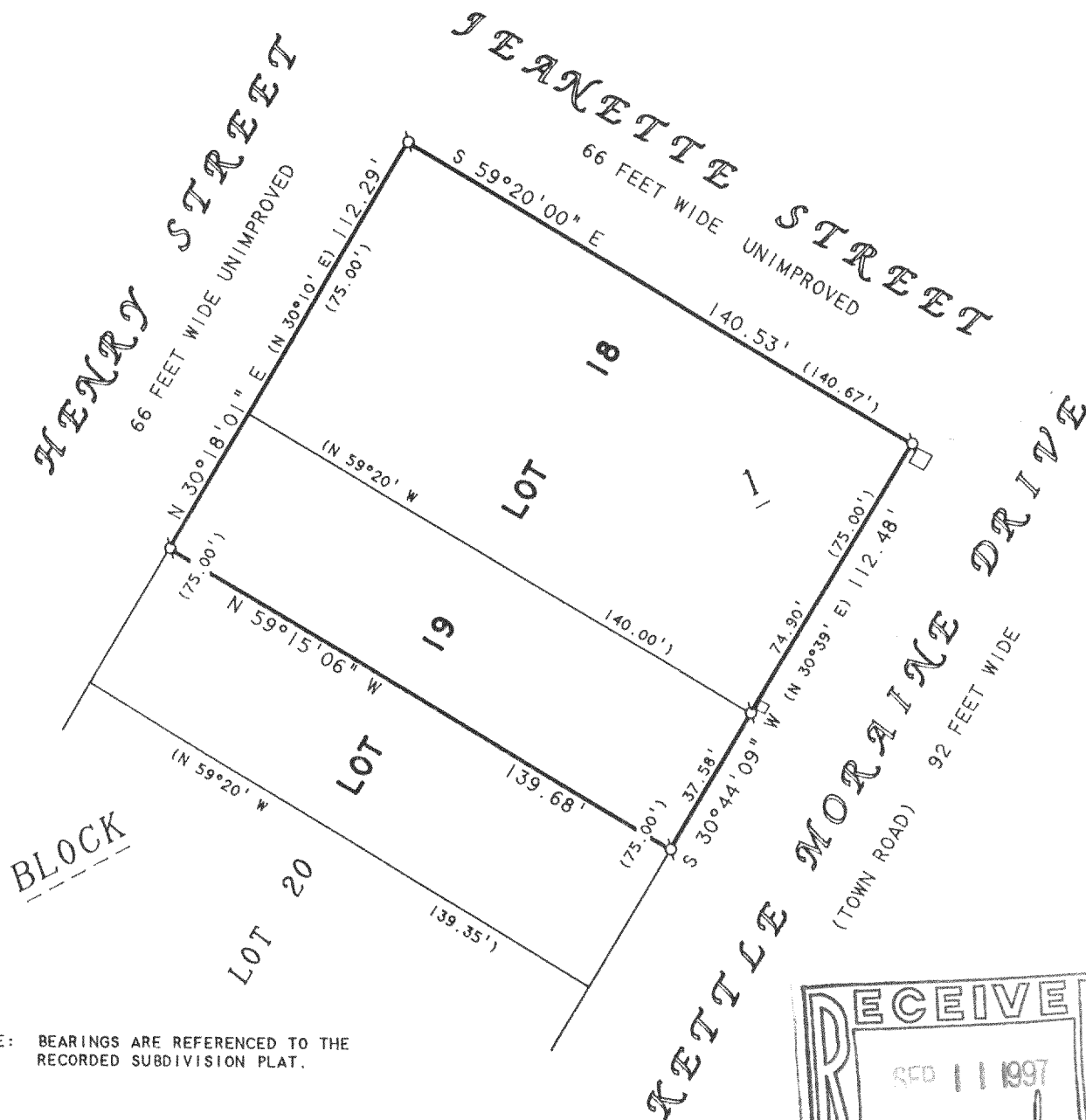

NOTE: BEARINGS ARE REFERENCED TO THE
RECORDED SUBDIVISION PLAT.

ORDERED BY: ROBERT BURBURY
38W760 BRINDLEWOOD LANE
ELGIN, IL 60123

PLAT OF SURVEY OF

LOT 18 AND THE ONE-HALF OF LOT 19 ADJACENT TO
LOT 18, BLOCK 1, INDIAN TRAIL SUBDIVISION,
LOCATED IN T4N, R15E, WALWORTH COUNTY, WISCONSIN.

N



SCALE 1"=40'

LEGEND

- -IRON PIPE FOUND
- -UTILITY PEDS.
- () -RECORDED AS

I HEREBY CERTIFY THAT I HAVE SURVEYED THE ABOVE DESCRIBED PROPERTY AND THAT THE
ABOVE MAP IS A TRUE REPRESENTATION THEREOF AND SHOWS THE SIZE AND LOCATION OF
THE PROPERTY, ITS EXTERIOR BOUNDARIES, THE LOCATION OF ALL VISIBLE STRUCTURES
AND DIMENSIONS OF ALL PRINCIPAL BUILDINGS THEREON, BOUNDARY FENCES, APPARENT
EASEMENTS, ROADWAYS AND VISIBLE ENCROACHMENTS, IF ANY, TO THE BEST OF MY
KNOWLEDGE AND BELIEF.

THIS SURVEY IS MADE FOR THE USE OF THE PRESENT OWNERS OF THE PROPERTY, AND ALSO
THOSE WHO PURCHASE, MORTGAGE, OR GUARANTEE THE TITLE THERETO WITHIN ONE (1) YEAR
FROM DATE HEREON.

David F. Abell

DAVID F. ABELL
WISCONSIN REGISTERED LAND SURVEYOR, S-1596

June 18, 1997

DATE: _____ JOB NUMBER - 97109
NOTE: THIS IS NOT A CERTIFIED COPY UNLESS SEALED.

DITS-18 415-598