

PLAT OF SURVEY

NOTES:

- () -- Indicates Record Distance
- R&M -- Indicates Dist. Record & Measured
- -- Indicates Mnt. FD. as Noted

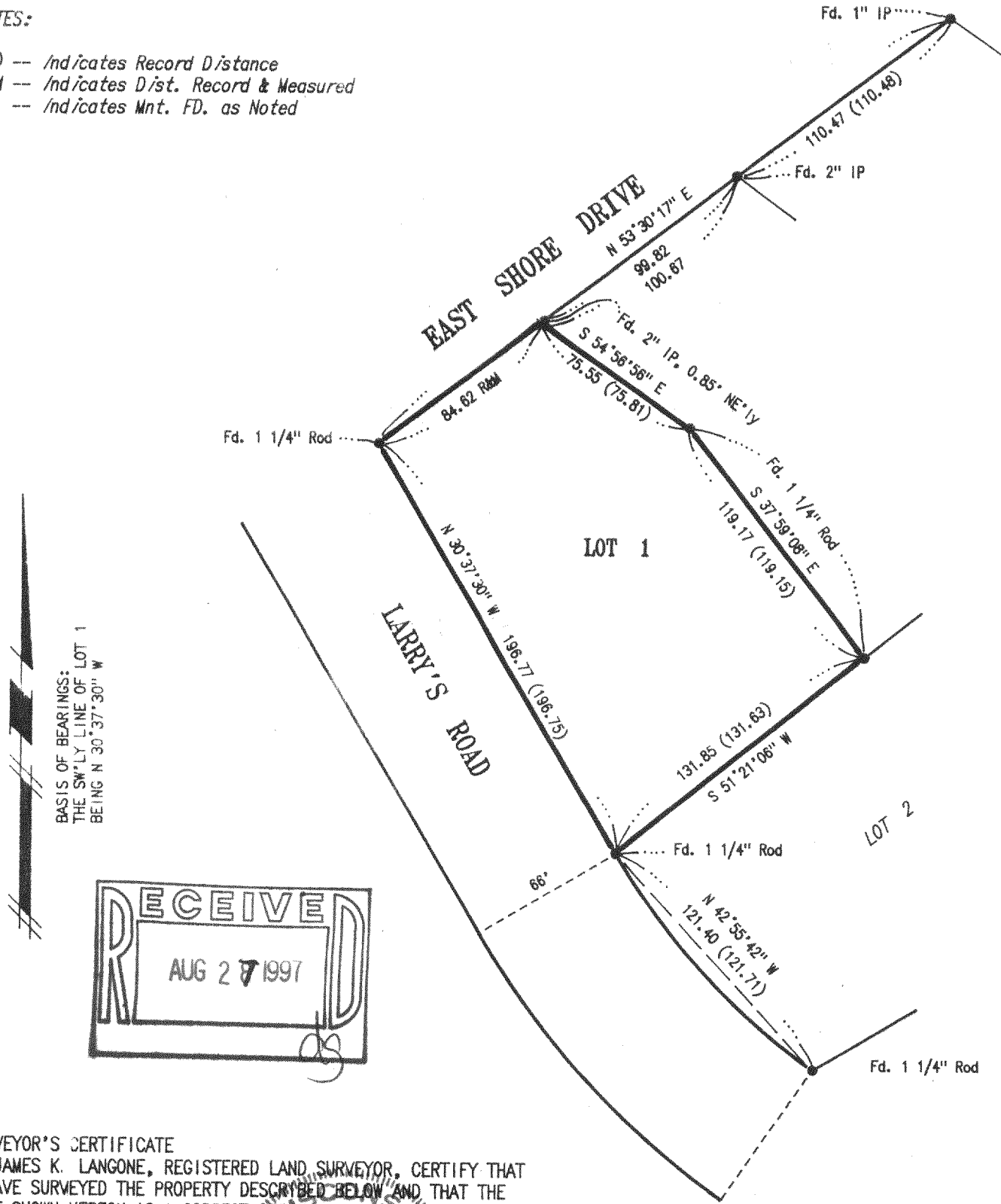

BASIS OF BEARINGS:
 THE SW 1/4 LINE OF LOT 1
 BEING N 30° 37' 30" W

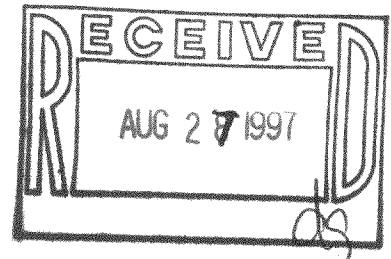

SURVEYOR'S CERTIFICATE
 I, JAMES K. LANGONE, REGISTERED LAND SURVEYOR, CERTIFY THAT I HAVE SURVEYED THE PROPERTY DESCRIBED BELOW AND THAT THE PLAT SHOWN HEREON IS A CORRECT REPRESENTATION OF THE BOUNDARIES THEREOF.

DATE: 8/25/97

James K. Langone
 JAMES K. LANGONE
 REGISTERED LAND SURVEYOR, S-1347

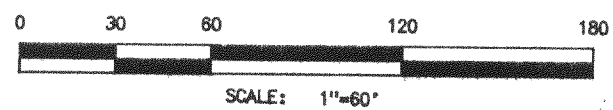

LEGAL DESCRIPTION

IN THE NE 1/4, SEC. 35, T4N, R15E, IN THE TOWN OF WHITWATER, WALWORTH COUNTY, WISCONSIN

LOT 1, RALPH AND CLARA ALDRIDGE SUBDIVISION

DBA-1
 415-594

8/21/97

JN: 97-135

JAMES K. LANGONE
 LAND SURVEYS & CIVIL ENGINEERING