

NOTE: BEARINGS ARE REFERENCED TO THE
RECORDED PLAT OF MORaine PARK
SUBDIVISION.

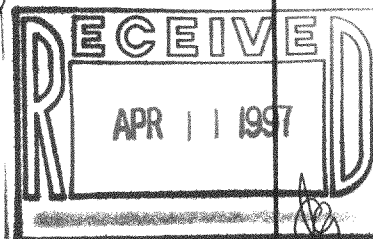

LOT 1, CERTIFIED SURVEY MAP NO. 2788, LOCATED IN THE
NORTHEAST 1/4 OF SECTION 34, T4N, R15E, WALWORTH
COUNTY, WISCONSIN.

I HEREBY CERTIFY THAT I HAVE SURVEYED THE ABOVE DESCRIBED PROPERTY AND THAT THE ABOVE MAP IS A TRUE REPRESENTATION THEREOF AND SHOWS THE SIZE AND LOCATION OF THE PROPERTY, ITS EXTERIOR BOUNDARIES, THE LOCATION OF ALL VISIBLE STRUCTURES AND DIMENSIONS OF ALL PRINCIPAL BUILDINGS THEREON, BOUNDARY FENCES, APPARENT EASEMENTS, ROADWAYS AND VISIBLE ENCROACHMENTS, IF ANY, TO THE BEST OF MY KNOWLEDGE AND BELIEF.

THIS SURVEY IS MADE FOR THE USE OF THE PRESENT OWNERS OF THE PROPERTY, AND ALSO THOSE WHO PURCHASE, MORTGAGE, OR GUARANTEE THE TITLE THERETO WITHIN ONE (1) YEAR FROM DATE HEREON.

FROM DATE HEREON.

Daniel F. Hall

DAVID F. ABELL
WISCONSIN REGISTERED LAND SURVEYOR. S-1596

January 6, 1997

DATE _____ JOB NUMBER - 93168
NOTE: THIS IS NOT A CERTIFIED COPY UNLESS SEALED.

REVISED DATE: JANUARY 28, 1997
REVISED TO SHOW NEW PROPOSED
HOUSE LOCATION.

ORDERED BY: MIKE & CATHY PLIER
2718 N. SCHARINE ROAD
WHITEWATER, WI 53190

N

↑

SCALE 1"=50'

LEGEND

- ♂ - IRON PIPE FOUND
 ● - IRON ROD FOUND
 () - RECORDED AS

ABELL
SURVEYING & MAPPING
DELAVAN, WISCONSIN 53115
414-728-6737

NOTE: BEARINGS ARE REFERENCED TO THE
RECORDED PLAT OF MORaine PARK
SUBDIVISION.

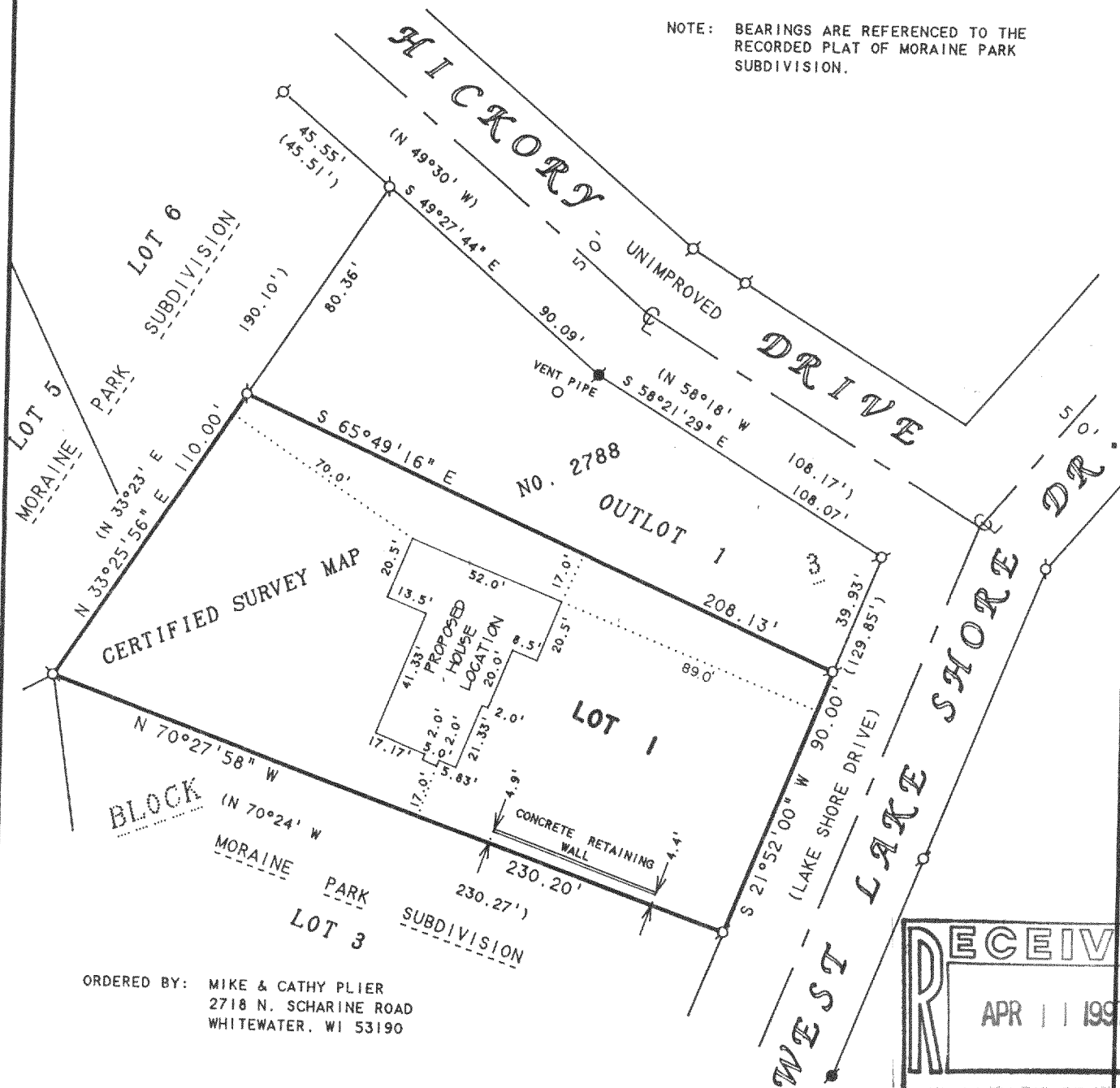

ORDERED BY: MIKE & CATHY PLIER
2718 N. SCHARINE ROAD
WHITEWATER, WI 53190

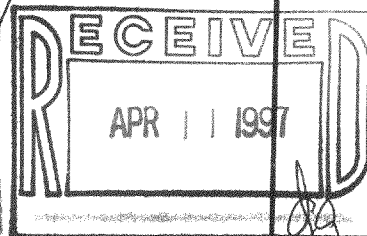

PLAT OF SURVEY OF

LOT 1, CERTIFIED SURVEY MAP NO. 2788, LOCATED IN THE
NORTHEAST 1/4 OF SECTION 34, T4N, R15E, WALWORTH
COUNTY, WISCONSIN.

N



SCALE 1"=50'

LEGEND

- ⊗ - IRON PIPE FOUND
- - IRON ROD FOUND
- () - RECORDED AS

I HEREBY CERTIFY THAT I HAVE SURVEYED THE ABOVE DESCRIBED PROPERTY AND THAT THE
ABOVE MAP IS A TRUE REPRESENTATION THEREOF AND SHOWS THE SIZE AND LOCATION OF
THE PROPERTY, ITS EXTERIOR BOUNDARIES, THE LOCATION OF ALL VISIBLE STRUCTURES
AND DIMENSIONS OF ALL PRINCIPAL BUILDINGS THEREON, BOUNDARY FENCES, APPARENT
EASEMENTS, ROADWAYS AND VISIBLE ENCROACHMENTS, IF ANY, TO THE BEST OF MY
KNOWLEDGE AND BELIEF.

THIS SURVEY IS MADE FOR THE USE OF THE PRESENT OWNERS OF THE PROPERTY, AND ALSO
THOSE WHO PURCHASE, MORTGAGE, OR GUARANTEE THE TITLE THERETO WITHIN ONE (1) YEAR
FROM DATE HEREON.

David F. Abell

DAVID F. ABELL
WISCONSIN REGISTERED LAND SURVEYOR, S-1596

January 6, 1997

DATE
NOTE: THIS IS NOT A CERTIFIED COPY UNLESS SEALED.

JOB NUMBER - 93168

DA-2788-1
415-580