

# PLOT PLAN

FOR A PLANNED HOUSE PROPOSED TO BE BUILT ON LOT 2, BLOCK 2, GUTZMER'S SUBDIVISION IN THE NW $\frac{1}{4}$  OF THE SW $\frac{1}{4}$  OF SECTION 25, T4N, R15E, TOWN OF WHITEWATER, WALWORTH COUNTY, WISCONSIN.

NOTES: 1) This map is intended for the purpose of providing information for the Walworth County Zoning Department to use in issuing building permits for the proposed house shown hereon. 2) This map is NOT a property survey and is dependent on the property owners survey of this lot by Daniel D. Cooper dated April 18, 1996 for the property and building setback information shown hereon. Said survey was made for the owner, Mr. Vandrasek. 3) This Plot Plan map was requested by Kaashagen & Sons, Inc., General Contractor of Cambridge, WI for the purpose stated above to be presented, along with the owners recent property survey by D.D. Cooper, for building permit application.

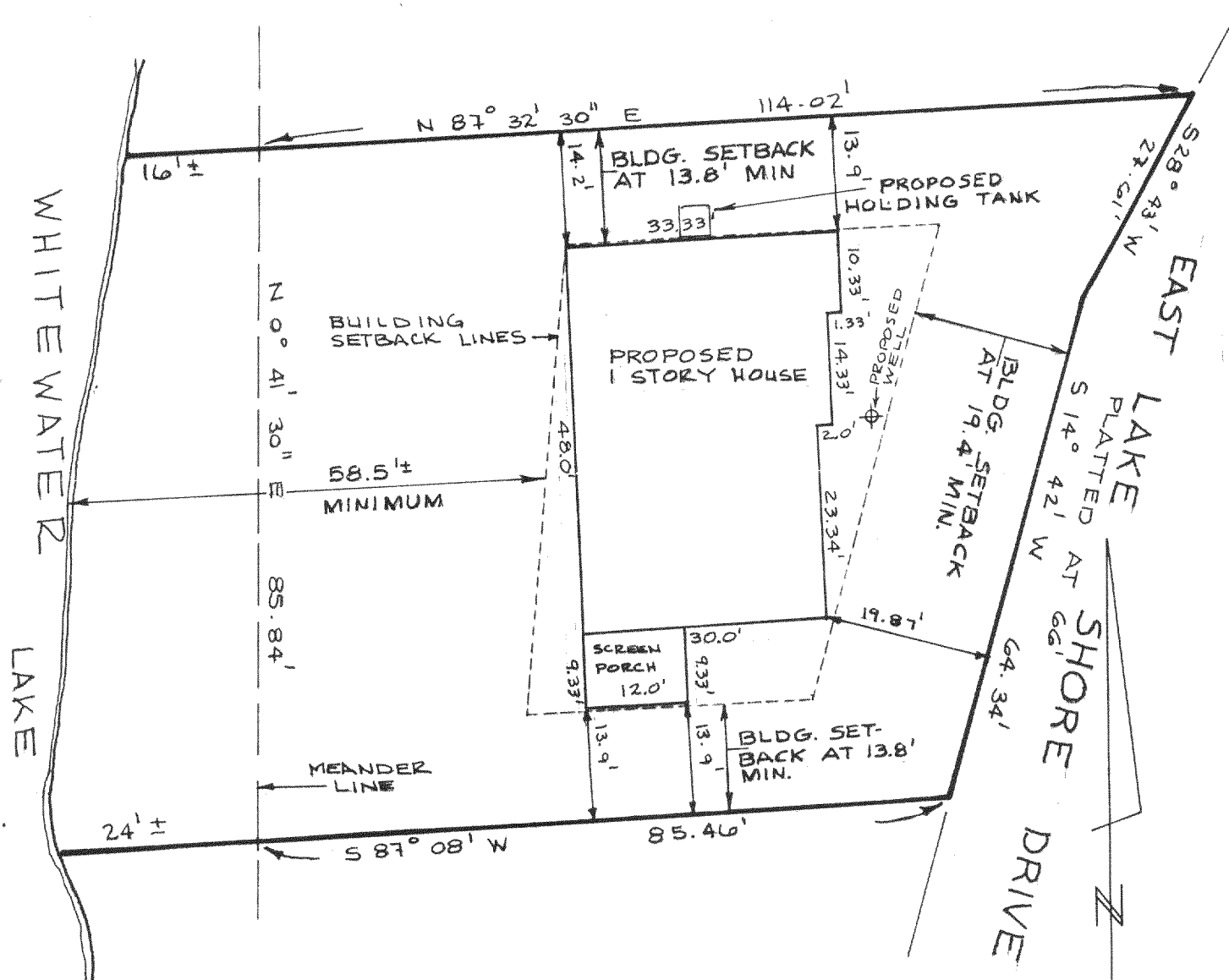

## CERTIFICATE OF PREPARER

I, Glen L. Northrop, hereby certify that I am a Wisconsin Registered Land Surveyor and that I have overseen and supervised the preparation of this map and that the relationship shown hereon between the lot lines and the proposed house corners were calculated based upon the information furnished on the Daniel D. Cooper Plat of Survey Map dated April 18, 1996 prepared for the owner and that this map is correct to the best of my knowledge and belief.

Dated: 12/5/96 *Glen L. Northrop*  
Glen L. Northrop S-982

SCALE: 1" = 20'

ORDER NO. AB 2233-96  
Drafted at ABEX Survey Company  
101 E. Main St., P.O. Box 369  
Cambridge, WI 53523

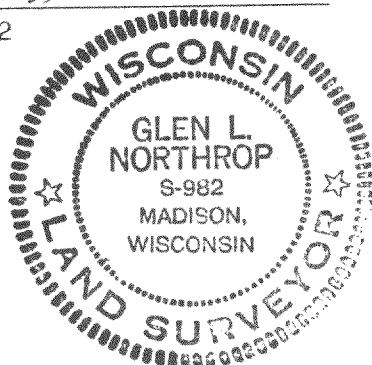
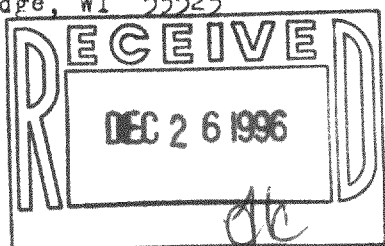

DRG. NO. 2233  
SHEET 1 OF 1

DGS-11  
415-571