

BOUNDARY & TOPOGRAPHIC SURVEY

LOT 10 OF BLOCK 1
CHAPEL HILLS SUBDIVISION
LOCATED IN THE SE 1/4 OF THE SE 1/4 OF SEC. 34
TOWN 4 NORTH, RANGE 15 EAST
& THE NE 1/4 OF SEC. 3
TOWN 3 NORTH, RANGE 15 EAST
WALWORTH COUNTY, WISCONSIN

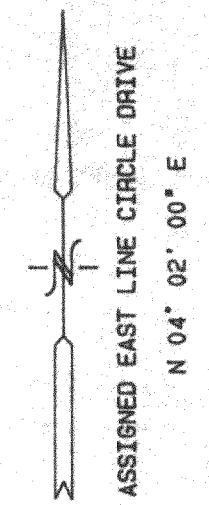
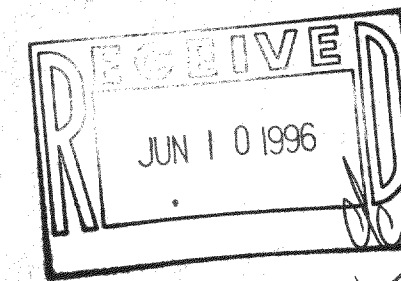
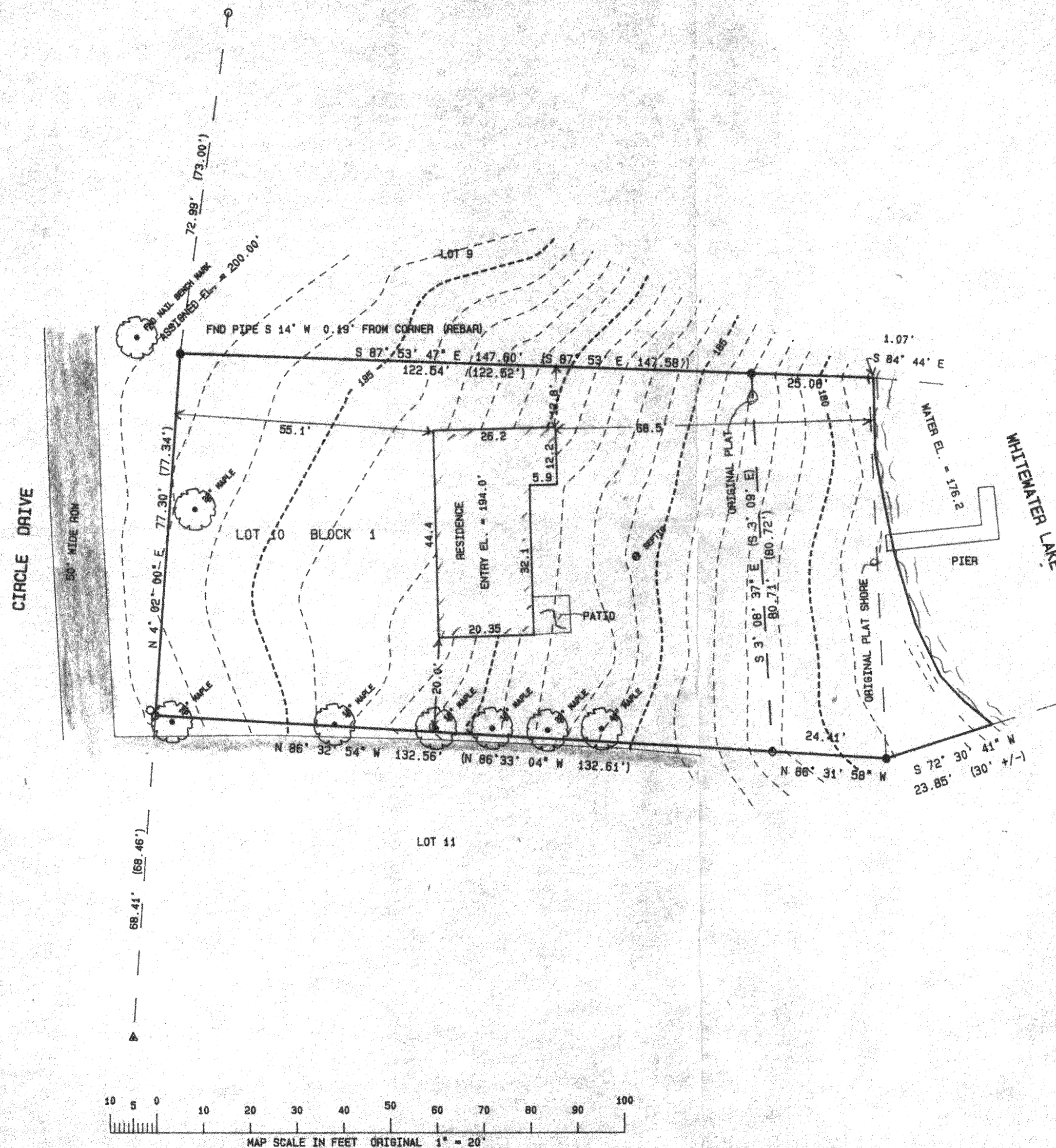

RIPARIAN LINES USING COLONIAL METHOD

- FOUND IRON REBAR STAKE
- FOUND IRON PIPE STAKE
- △ FOUND PK NAIL
- (x) = RECORDED AS

NOTE: COPIES OF THIS MAP TO WHICH THE FOLLOWING CERTIFICATE WILL APPLY ARE BLUE LINE PRINTS SHOWING SURVEYOR'S ORIGINAL SEAL AND SIGNATURE IN BLACK INK. COPIES BY ANY OTHER MEANS MAY HAVE ALTERATIONS WHICH DO NOT REPRESENT THE SURVEYOR'S WORK PRODUCT.

I HEREBY CERTIFY THAT THE ABOVE DESCRIBED PROPERTY HAS BEEN SURVEYED UNDER MY DIRECTION AND THAT THE ABOVE MAP IS A TRUE REPRESENTATION THEREOF AND SHOWS THE SIZE AND LOCATION OF THE PROPERTY AND ITS EXTERIOR BOUNDARIES. THIS SURVEY IS MADE FOR THE USE OF THE PRESENT OWNERS OF THE PROPERTY, AND ALSO THOSE WHO PURCHASE, MORTGAGE, OR GUARANTEE THE TITLE THERETO WITHIN ONE YEAR FROM THE DATE HEREOF.

DATED: 5-1-96

PETER S. GORDON R.L.S. 2101

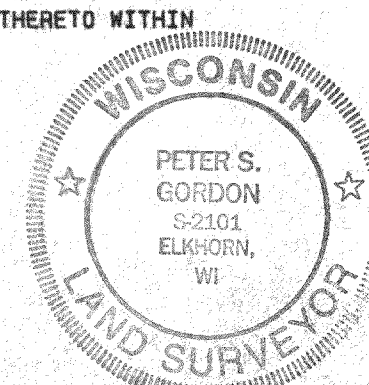

WORK ORDERED BY: DAN FOX
N7701 ENGEL ROAD
WHITENATER, WI. 53190

FARRIS, HANSEN & ASSOCIATES, INC.
Engineering, Architecture, Surveying
7 Ridgway Court P.O. Box 437
ELKHORN, WISCONSIN 53121
Office: (414) 723-2098
Fax: (414) 723-5686

REVISIONS

PROJECT NO. 4528
DATE 05/01/96
SHEET NO. 1 OF 1

DCH-10
415-550