

PLAT OF SURVEY

LOT 9, THORNE HEIGHTS, LOCATED IN THE SOUTHEAST 1/4 AND IN THE SOUTHWEST 1/4 OF SECTION 35, TOWN 4 NORTH, RANGE 15 EAST, OF THE 4TH P.M., WALWORTH COUNTY, WISCONSIN.

SURVEYED FOR: CHARLES BARR

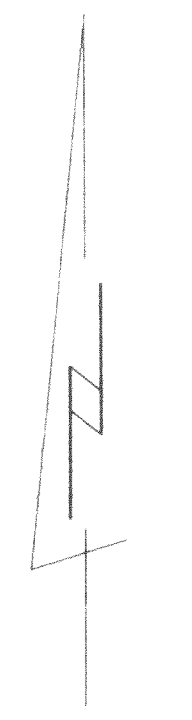
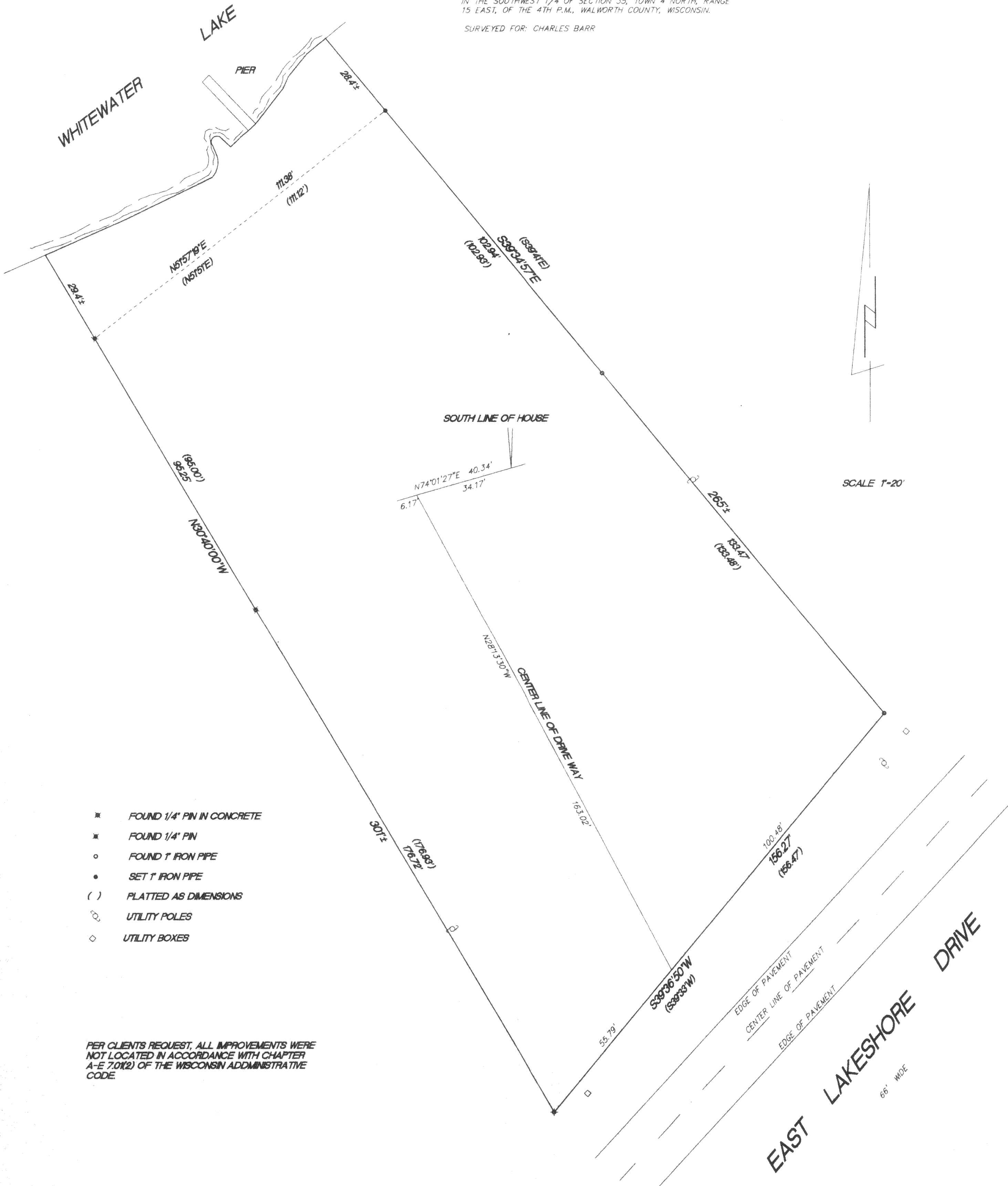

- ✱ FOUND 1/4\"/>
- ✱ FOUND 1/4\"/>
- FOUND 1\"/>
- SET 1\"/>
- () PLATTED AS DIMENSIONS
- UTILITY POLES
- ◇ UTILITY BOXES

PER CLIENTS REQUEST, ALL IMPROVEMENTS WERE NOT LOCATED IN ACCORDANCE WITH CHAPTER A-E 7.01(2) OF THE WISCONSIN ADMINISTRATIVE CODE

I hereby certify that I have surveyed the above property and that the above map is a true representation thereof and shows the size and location of the property exterior boundaries, the location of all visible structures and dimensions of all principal buildings thereon, boundary fences, apparent easements, roadways and encroachments if any.

This survey is made for the use of the present owners of the property, and also those who purchase, mortgage or guarantee the title thereto within one year from date hereof.

THIS IS NOT AN ORIGINAL SURVEY UNLESS THE SEAL IS RELYED UPON.

Kettle Moraine Surveying
 W362 S10227 Lewin Lane
 Eagle WI. 53119
 594-3484

WISCONSIN
 TERRANCE E. FISHER
 S-1503
 EAGLE
 WISCONSIN
 LAND SURVEYOR

10/1/96 DATE DRF/SPK FIELD WORK BY TEP DRAWN BY 96167 JOB NUMBER

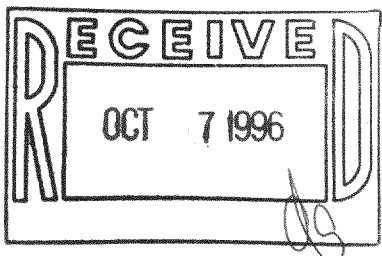

DTH-9
 WIS-549