

ABELL
SURVEYING & MAPPING
DELAVER, WISCONSIN 53115
414-728-6737

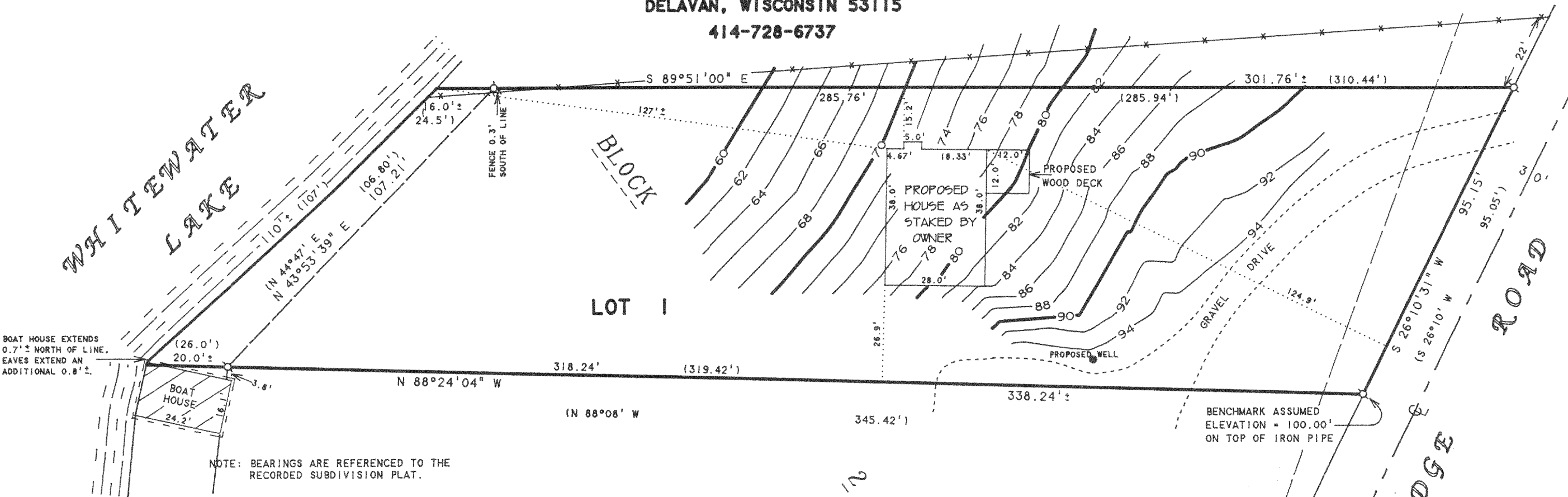

BOAT HOUSE EXTENDS
0.7' ± NORTH OF LINE.
EAVES EXTEND AN
ADDITIONAL 0.8' ±.

NOTE: BEARINGS ARE REFERENCED TO THE
RECORDED SUBDIVISION PLAT.

BENCHMARK ASSUMED
ELEVATION = 100.00'
ON TOP OF IRON PIPE



SCALE 1" = 30'

LEGEND

- - IRON PIPE FOUND
- - OVERHEAD UTILITY LINES
- *— - WIRE FENCE
- () - RECORDED AS

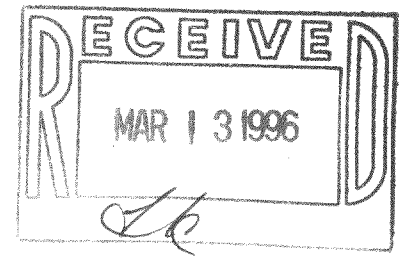

LOT 2

ORDERED BY: RE/MAX - HEARTLAND REALTY
239 E. MILWAUKEE STREET
WHITEWATER, WI 53190

REVISED DATE 10/23/95
TO SHOW PROPOSED HOUSE LOCATION
AND TOPOGRAPHIC SURVEY.

ORDERED BY: JACK & JENNA MECK
9602 S. COOK
OAK LAWN, IL 60453

PLAT OF SURVEY OF

LOT 1 BLOCK 2, MORaine HEIGHTS, LOCATED
IN T4N, R15E, WALWORTH COUNTY, WISCONSIN.

I HEREBY CERTIFY THAT I HAVE SURVEYED THE ABOVE DESCRIBED PROPERTY AND THAT THE ABOVE MAP IS A TRUE REPRESENTATION THEREOF AND SHOWS THE SIZE AND LOCATION OF THE PROPERTY, ITS EXTERIOR BOUNDARIES, THE LOCATION OF ALL VISIBLE STRUCTURES AND DIMENSIONS OF ALL PRINCIPAL BUILDINGS THEREON, BOUNDARY FENCES, APPARENT EASEMENTS, ROADWAYS AND VISIBLE ENCROACHMENTS, IF ANY, TO THE BEST OF MY KNOWLEDGE AND BELIEF.

THIS SURVEY IS MADE FOR THE USE OF THE PRESENT OWNERS OF THE PROPERTY, AND ALSO THOSE WHO PURCHASE, MORTGAGE, OR GUARANTEE THE TITLE THERETO WITHIN ONE (1) YEAR FROM DATE HEREON.

David F. Abell

DAVID F. ABELL
WISCONSIN REGISTERED LAND SURVEYOR, S-1596

August 2, 1995

DATE: August 2, 1995 JOB NUMBER - 93251
NOTE: THIS IS NOT A CERTIFIED COPY UNLESS SEALED.

DMH-36

415-533