

**ABELL
SURVEYING & MAPPING**
DEHAVAN, WISCONSIN 53115
414-728-6737

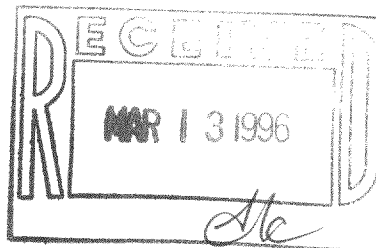

NOTE: BEARINGS ARE REFERENCED TO THE
RECORDED SUBDIVISION PLAT.

ORDERED BY: RE/MAX - HEARTLAND REALTY
239 E. MILWAUKEE STREET
WHITEWATER, WI 53190

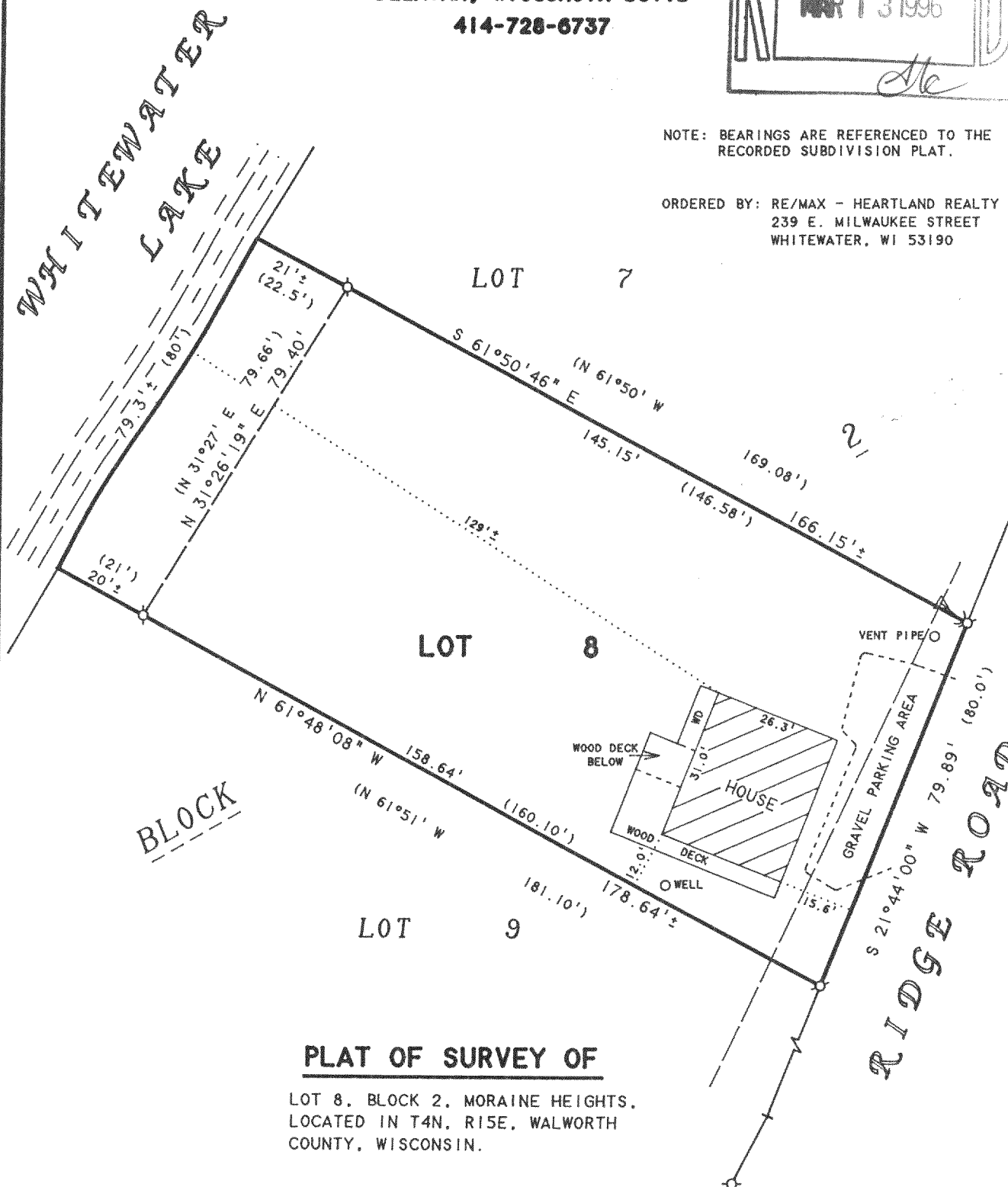

PLAT OF SURVEY OF

LOT 8, BLOCK 2, MORaine HEIGHTS,
LOCATED IN T4N, R15E, WALWORTH
COUNTY, WISCONSIN.

N



SCALE 1"=30'

LEGEND

- ⊗ - IRON PIPE FOUND
- △ - UTILITY POLE
- - GUY WIRE
- - OVERHEAD UTILITY LINES
- WD - WOOD DECK
- () - RECORDED AD

I HEREBY CERTIFY THAT I HAVE SURVEYED THE ABOVE DESCRIBED PROPERTY AND THAT THE ABOVE MAP IS A TRUE REPRESENTATION THEREOF AND SHOWS THE SIZE AND LOCATION OF THE PROPERTY, ITS EXTERIOR BOUNDARIES, THE LOCATION OF ALL VISIBLE STRUCTURES AND DIMENSIONS OF ALL PRINCIPAL BUILDINGS THEREON, BOUNDARY FENCES, APPARENT EASEMENTS, ROADWAYS AND VISIBLE ENCROACHMENTS, IF ANY, TO THE BEST OF MY KNOWLEDGE AND BELIEF.

THIS SURVEY IS MADE FOR THE USE OF THE PRESENT OWNERS OF THE PROPERTY, AND ALSO THOSE WHO PURCHASE, MORTGAGE, OR GUARANTEE THE TITLE THERETO WITHIN ONE (1) YEAR FROM DATE HEREON.

David F. Abell

DAVID F. ABELL
WISCONSIN REGISTERED LAND SURVEYOR, S-1596

October 13, 1995

DATE JOB NUMBER - 95175
NOTE: THIS IS NOT A CERTIFIED COPY UNLESS SEALED.

DMH-42

415-528