

PLAT OF SURVEY

LOT 2, CERTIFIED SURVEY MAP _____ LOCATED IN PART OF THE NORTHEAST 1/4 & THE SOUTHWEST 1/4 OF THE SOUTHWEST 1/4 OF SECTION 20, TOWN 4 NORTH, RANGE 15 EAST, TOWN OF WHITEWATER, WALWORTH COUNTY, WISCONSIN.

Owners:
 Patrick Partnership
 NB181 State Rd. B9
 Whitewater, WI 53190

NOTE: THIS PLAT IS OF A CERTIFIED SURVEY MAP CURRENTLY UNDER REVIEW

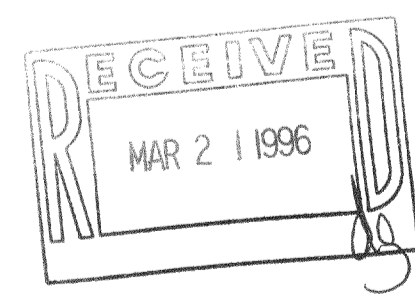
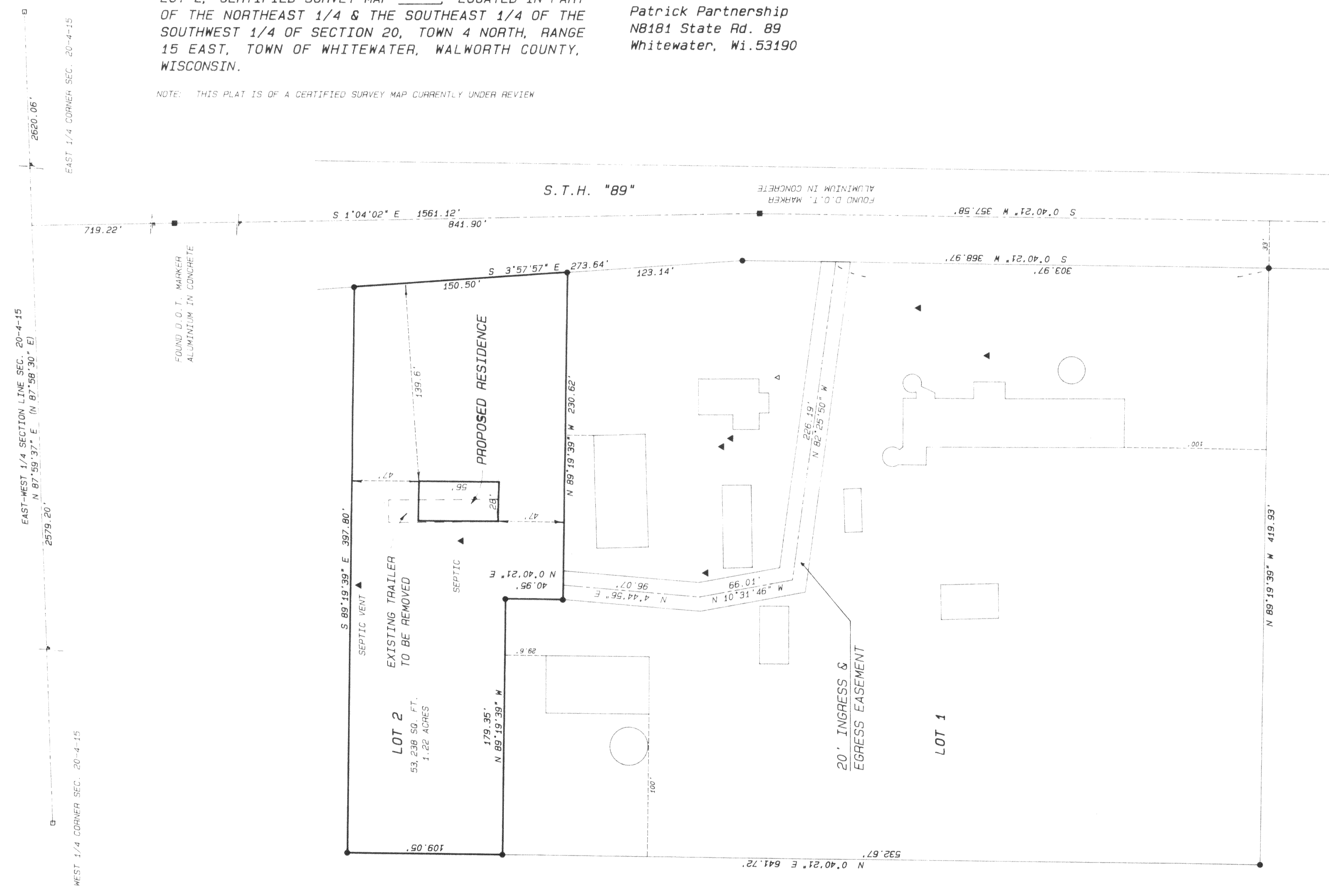

- Legend**
- ▬ FOUND IRON PIPE
 - FOUND IRON ROD
 - FOUND BRASS CAPPED MONUMENT
 - ★ FOUND CONCRETE MONUMENT
 - CHISEL CUT IN CONCRETE
 - SET IRON ROD 24" LONG, WEIGHING 1.5 LBS. LINEAL FT., 3/4" DIA.
 - SET IRON ROD 30" LONG, WEIGHING 4.5 LBS. LINEAL FT., 1-11/16" DIA.
 - (---) RECORDED AS DIMENSION
 - - - - - EXISTING FENCE

SCALE: 1" = 50 FEET

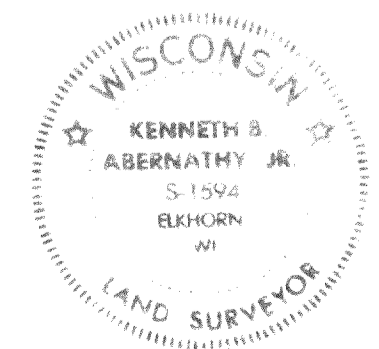

I hereby certify that the above described property has been surveyed by me or under my direction and that the above map is a true representation thereof and shows the size and location of the property, its exterior boundaries, the location of all visible structures and dimensions of all principal buildings thereon, boundary fences, apparent easements, roadways and visible encroachments, if any.

This survey is made for the use of the present owners of the property, and also those who purchase, mortgage, or guarantee the title thereto, within one year from date hereof.

Kenneth B. Abernathy Jr.
 KENNETH B. ABERNATHY, JR.
 WISCONSIN REGISTERED LAND SURVEYOR,
 S-1594
 Date: JAN. 24, 1996 Job No. 96.102