

GEORGE T. DUNHAM  
SURVEYING & SUBDIVIDING  
DELAYAN, WISCONSIN

Northwest Corner of the  
Northeast  $\frac{1}{4}$  of Section  
10, T 4 N, R 15 E



Scale - 1" = 100'

● = Concrete Monument  
○ = Iron Pipe

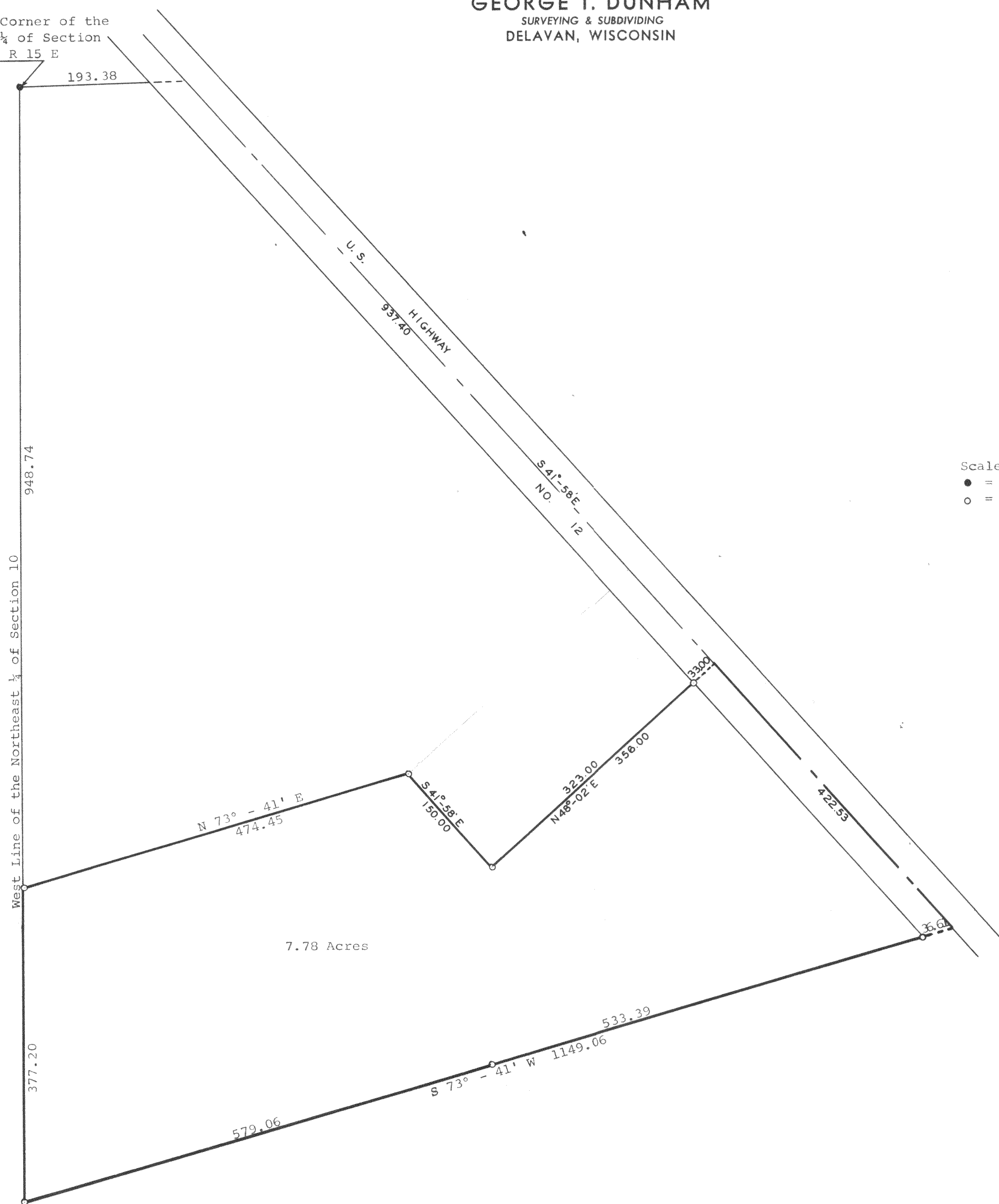

Plat of survey of a parcel of land described as follows,  
A parcel of land located in the Northwest  $\frac{1}{4}$  of the Northeast  $\frac{1}{4}$  of Section 10,  
T 4 N, R 15 E, Walworth County, Wisconsin, described as follows, to-wit:  
Commencing at the northwest corner of said Northeast  $\frac{1}{4}$ ; thence east along the  
north line of said section 193.38 feet to the centerline of U. S. Highway  
No. 12; thence S 41° - 58' E along said centerline 937.40 feet to the place  
of beginning; thence continue S 41° - 58' E along said centerline 422.53 feet;  
thence S 73° - 41' W 1149.06 feet to a point on the west line of said North-  
east  $\frac{1}{4}$  located 1325.94 feet south of the northwest corner of Northeast  $\frac{1}{4}$  of  
said Section 10; thence North along said west line 377.20 feet; thence N 73° -  
41' E 474.45 feet; thence S 41° - 58' E 150.00 feet; thence N 48° - 02' E 356.00  
feet to the place of beginning containing 7.78 acres of land more or less.  
February 13, 1967

*George T. Dunham*  
George T. Dunham, Surveyor

Part of W-10-3