

PLAT OF SURVEY

Lot 16, Lot 17, Lot 18, and Lot 19 of Pine Knolls Subdivision, located in the Northeast 1/4 of the Northeast 1/4 of Section 34, Town 4 North, Range 15 East, Town of Whitewater, Walworth County, Wisconsin.

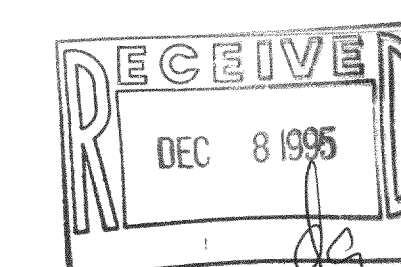
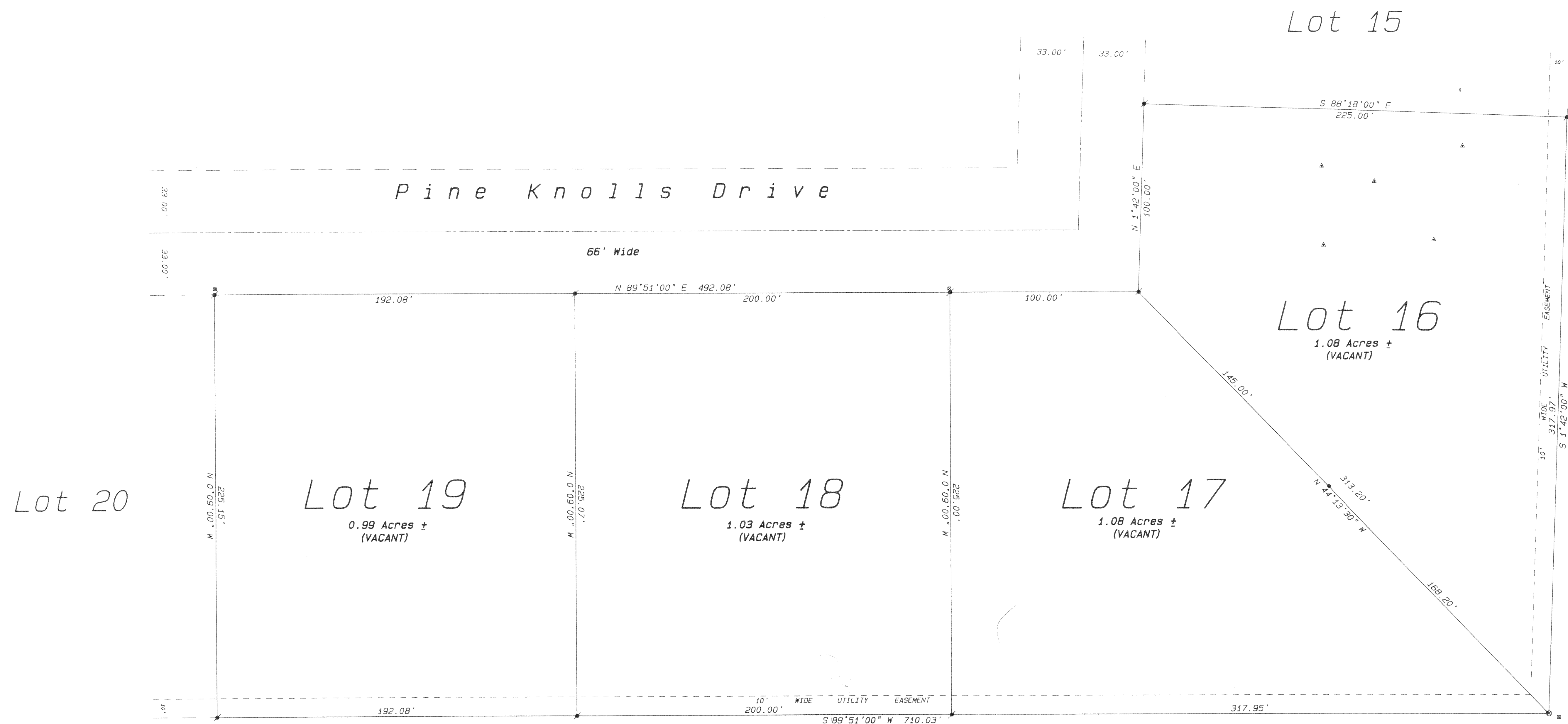

Legend

- ★ FOUND IRON PIPE
- FOUND IRON ROD
- FOUND BRASS CAPPED MONUMENT
- ✱ FOUND CONCRETE MONUMENT
- + CHISEL CUT IN CONCRETE
- SET IRON ROD, 24" LONG, WEIGHING 1.5 LBS. LINEAL FT., 3/4" DIA.
- SET IRON ROD, 30" LONG, WEIGHING 4.5 LBS. LINEAL FT., 1-1/16" DIA.
- RECORDED AS DIMENSION
- EXISTING FENCE
- ▲ SOILS TEST BORING
- Ⓢ UNDERGROUND UTILITY BOX

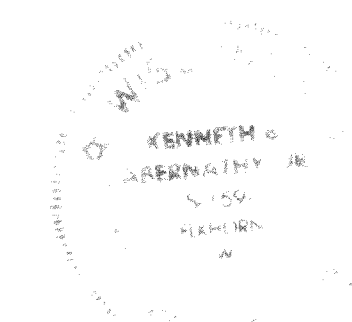

SCALE: 1" = 30 FEET

I hereby certify that the above described property has been surveyed by me or under my direction and that the above map is a true representation thereof and shows the size and location of the property, its exterior boundaries, the location of all visible structures and dimensions of all principal buildings thereon, boundary fences, apparent easements, roadways and visible encroachments, if any.

This survey is made for the use of the present owners of the property and also those who purchase, mortgage, or guarantee the title thereto within one year from date hereof.

KENNETH B. ABERNATHY, JR.
WISCONSIN REGISTERED LAND SURVEYOR,
S-1594

Date: September 15, 1995 Job No. 1995.901

Owner: William P. Norris
N7606 State Park Road
Whitewater, Wisconsin 53190

DPK - 16
DPK - 17
DPK - 18
DPK - 19

415-504