

ABELL  
SURVEYING & MAPPING  
DELAVER, WISCONSIN 53115  
414-728-6737

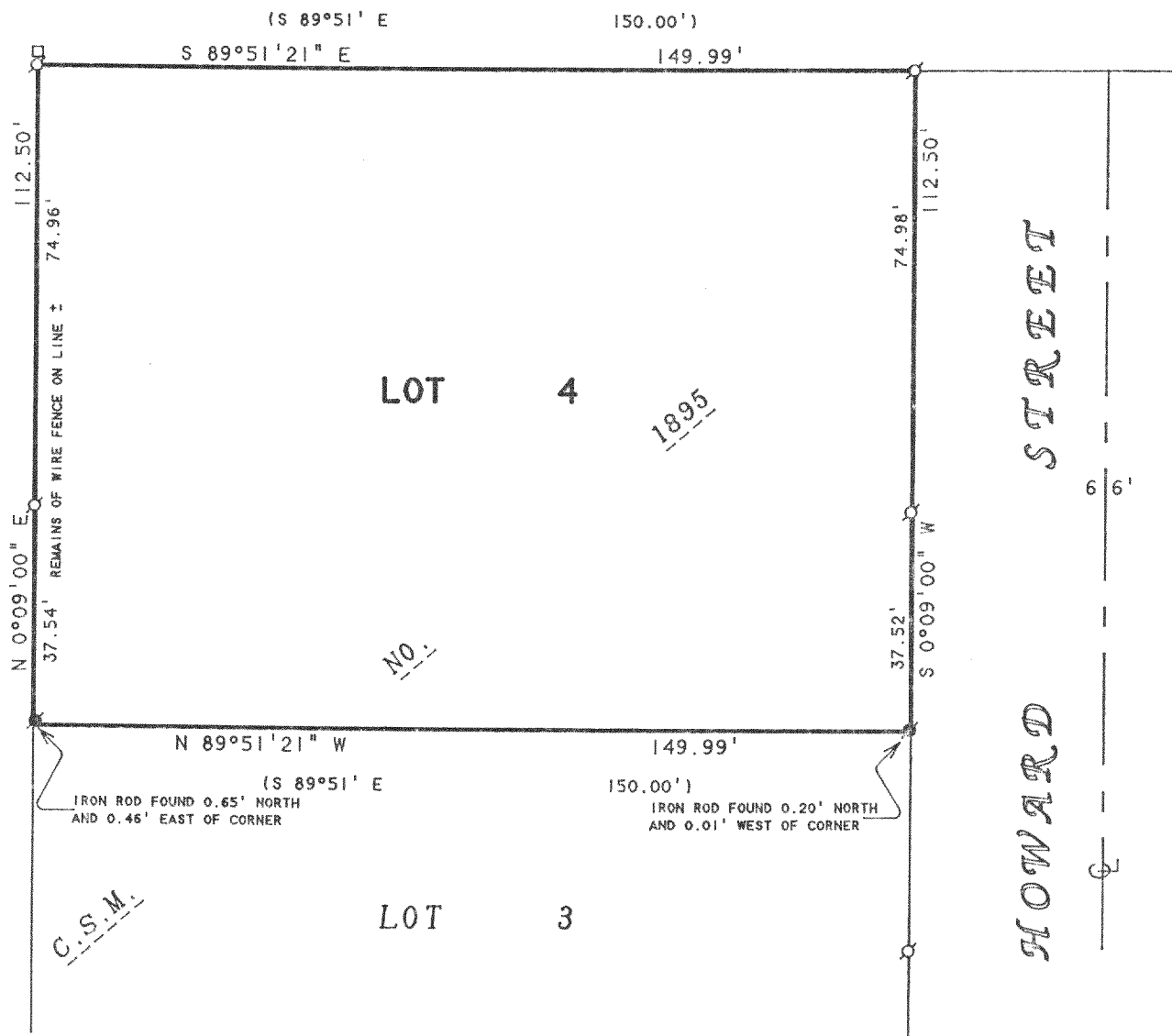

ORDERED BY: VERN LUDTKE  
N7480 GRANDVIEW DRIVE  
WHITEWATER, WI 53190

PLAT OF SURVEY OF

NOTE: BEARINGS ARE REFERENCED TO  
CERTIFIED SURVEY MAP NO. 1895.

LOT 4, CERTIFIED SURVEY MAP NO. 1895, LOCATED  
IN SOUTHEAST 1/4 OF SECTION 34, T4N, R15E  
WALWORTH COUNTY, WISCONSIN.

N



SCALE 1"=30'

LEGEND

- -IRON PIPE FOUND
- -IRON ROD FOUND
- -UTILITY PED.
- ( ) -RECORDED AS

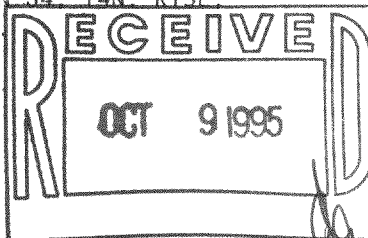

I HEREBY CERTIFY THAT I HAVE SURVEYED THE ABOVE DESCRIBED PROPERTY AND THAT THE ABOVE MAP IS A TRUE REPRESENTATION THEREOF AND SHOWS THE SIZE AND LOCATION OF THE PROPERTY, ITS EXTERIOR BOUNDARIES, THE LOCATION OF ALL VISIBLE STRUCTURES AND DIMENSIONS OF ALL PRINCIPAL BUILDINGS THEREON, BOUNDARY FENCES, APPARENT EASEMENTS, ROADWAYS AND VISIBLE ENCROACHMENTS, IF ANY, TO THE BEST OF MY KNOWLEDGE AND BELIEF.

THIS SURVEY IS MADE FOR THE USE OF THE PRESENT OWNERS OF THE PROPERTY, AND ALSO THOSE WHO PURCHASE, MORTGAGE, OR GUARANTEE THE TITLE THERETO WITHIN ONE (1) YEAR FROM DATE HEREON.

*David F. Abell*

DAVID F. ABELL  
WISCONSIN REGISTERED LAND SURVEYOR, S-1596

July 12, 1995

DATE: July 12, 1995 JOB NUMBER - 95110  
NOTE: THIS IS NOT A CERTIFIED COPY UNLESS SEALED.

DA-1895-4

415-498