

**ABELL
SURVEYING & MAPPING
DELAVAN, WISCONSIN 53115
414-728-6737**

2/21/95
ORDERED BY: RICHARD LEECH
P.O. BOX 82
LAKE GENEVA, WI 53147

ORDERED BY: VERN LUEDKE
N7408 GRAND VIEW DRIVE
WHITEWATER, WI 53190

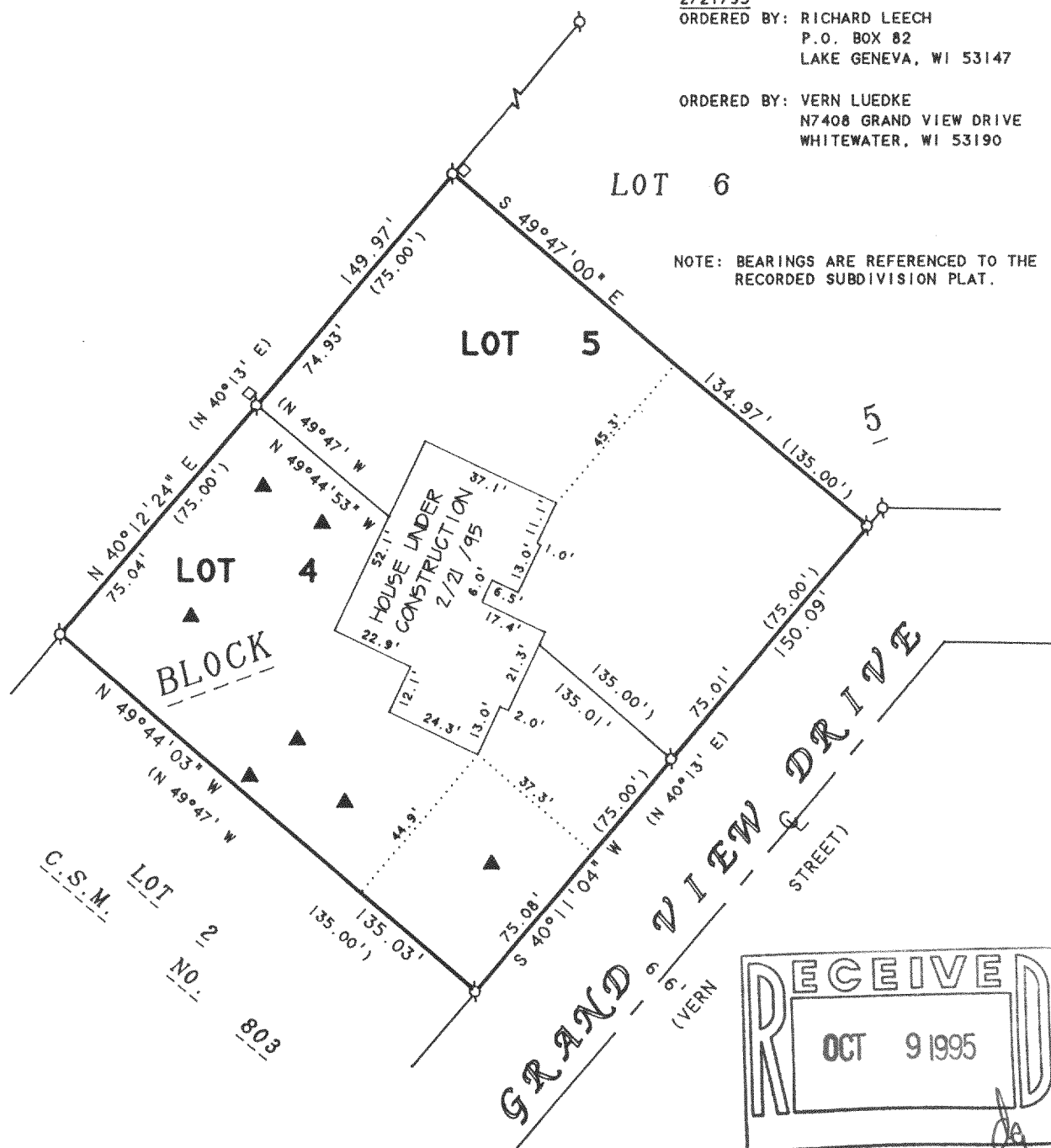

NOTE: BEARINGS ARE REFERENCED TO THE
RECORDED SUBDIVISION PLAT.

N



SCALE 1"=40'

LEGEND

- ⊗ - IRON PIPE FOUND
- - UTILITY PED.
- ▲ - SOIL BORING
- () - RECORDED AS

PLAT OF SURVEY OF

LOTS 4 AND 5, BLOCK 5, GRAND VIEW SUBDIVISION,
LOCATED IN T4N, R15E, WALWORTH COUNTY, WISCONSIN.

I HEREBY CERTIFY THAT I HAVE SURVEYED THE ABOVE DESCRIBED PROPERTY AND THAT THE ABOVE MAP IS A TRUE REPRESENTATION THEREOF AND SHOWS THE SIZE AND LOCATION OF THE PROPERTY, ITS EXTERIOR BOUNDARIES, THE LOCATION OF ALL VISIBLE STRUCTURES AND DIMENSIONS OF ALL PRINCIPAL BUILDINGS THEREON, BOUNDARY FENCES, APPARENT EASEMENTS, ROADWAYS AND VISIBLE ENCROACHMENTS, IF ANY, TO THE BEST OF MY KNOWLEDGE AND BELIEF.

THIS SURVEY IS MADE FOR THE USE OF THE PRESENT OWNERS OF THE PROPERTY, AND ALSO THOSE WHO PURCHASE, MORTGAGE, OR GUARANTEE THE TITLE THERETO WITHIN ONE (1) YEAR FROM DATE HEREON.

David F. Abell

DAVID F. ABELL
WISCONSIN REGISTERED LAND SURVEYOR, S-1596

April 20, 1994

REVISED DATE FEBRUARY 21, 1995

DATE: _____ JOB NUMBER - 94054
NOTE: THIS IS NOT A CERTIFIED COPY UNLESS SEALED.

DGD-62
DGD-63

415-489