

KOLB LAND CONSULTING, INC.
LAND SURVEYING · SUBDIVIDING · LAND PLANNING

929 WILLIAMS STREET LAKE GENEVA, WISCONSIN 53147 414-248-3697

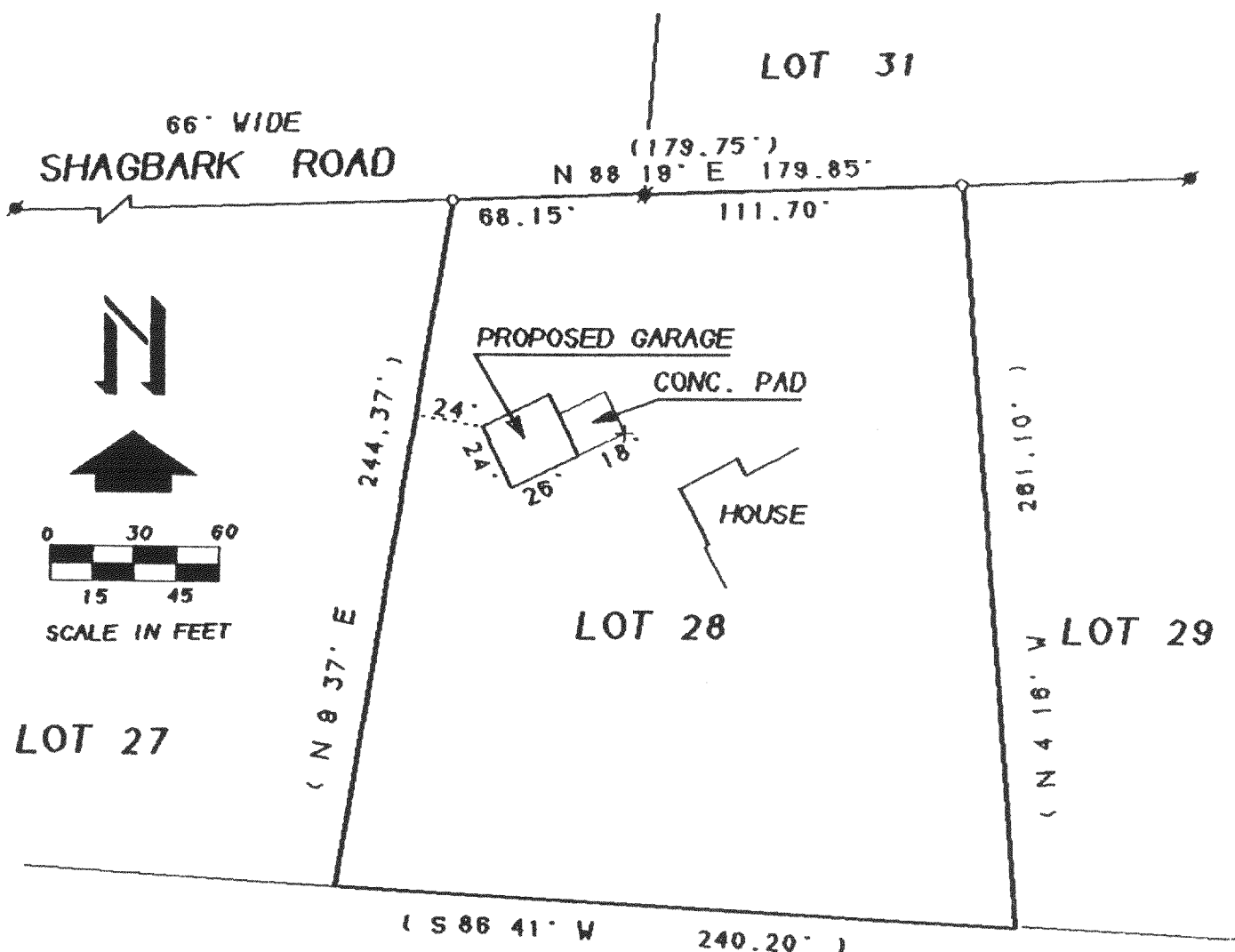

PLAT OF SURVEY OF:
LOT 28, SCATTERED OAKS SUBDIVISION.
LOCATED IN THE SOUTHWEST 1/4 OF
SECTION 36, T 4 N, R 15 E, TOWN OF
WHITEWATER, WALWORTH COUNTY, WI.

ORDERED BY: KIM MASTERSON
W7631 SHAGBARK ROAD
WHITEWATER, WI. 53190

NOTE: BEARINGS ARE ASSUMED
AS SHOWN ON THE RECORDED
PLAT OF SCATTERED OAKS.

LEGEND

- o 1"X24" IRON PIPE SET
- # IRON ROD FOUND
- () AS RECORDED

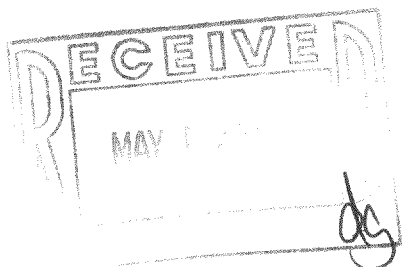

I, HAROLD H. KOLB, DO HEREBY CERTIFY THAT
I HAVE SURVEYED THE PROPERTY HEREON DES-
CRIBED ACCORDING TO THE OFFICAL RECORDS,
AND THAT THE PLAT HEREON IS A CORRECT REP-
RESENTATION OF THE LOT LINES TO THE BEST
OF MY KNOWLEDGE AND BELIEF.

NOTE: SURVEY IS NOT VALID UNLESS SURVEYOR'S
SIGNATURE IS IN RED.

HAROLD H KOLB
WISCONSIN REGISTERED LAND SURVEYOR, S-187

DATE OCT. 5, 1994

REVISED

DSO-28

415-481