

SCALE:

1" = 40'

- FOUND IRON PIPE
- SET IRON PIPE
- () RECORDED AS

BEARINGS HEREON RELATE TO THE NORTH LINE OF LOT 2, BLOCK 2, MORRAINE HEIGHTS, ASSUMED BEARING NORTH 88°09' WEST.

NOTE: LOT LINE ADJUSTMENTS TO BE STAKED UPON COUNTY APPROVAL.

"I hereby certify that I have surveyed the above described property and that the above map is a correct representation thereof and shows the size and location of the property, its exterior boundaries, the location of all visible structures and dimensions of all principal buildings thereon, boundary fences, apparent easements, roadways and encroachments, if any."

"This survey is made for the use of the present owners of the property, and those who purchase, mortgage, or guarantee the title thereto within one year from date hereof."

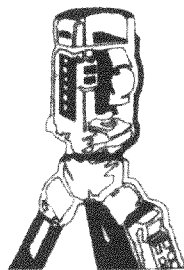

B.W. SURVEYING

LAND SURVEYS
MAPPING AND PLANNING

35117 ACADEMY ROAD
BURLINGTON, WI 53105
(414)-534-4109

WHITEWATER LAKE

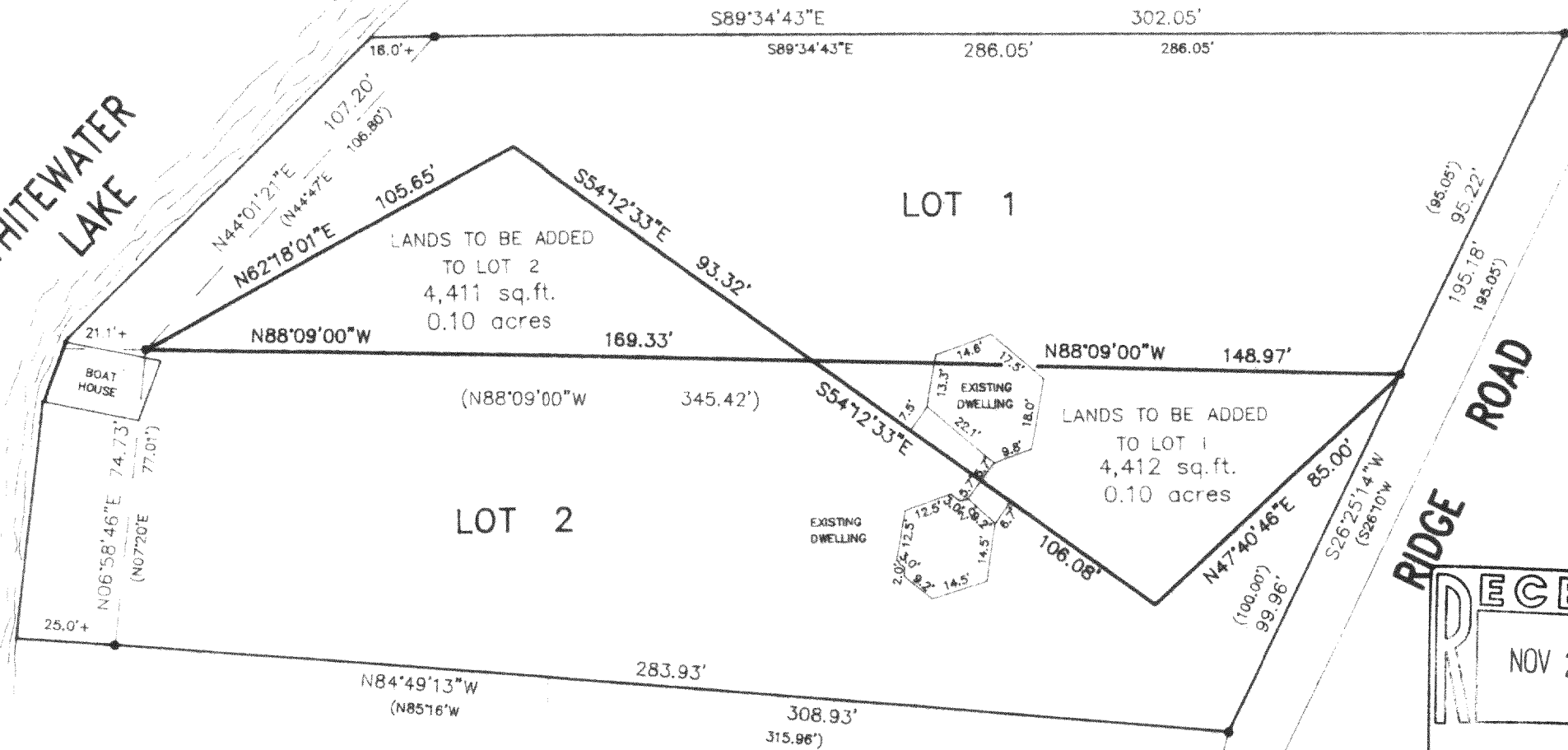

PROPOSED LOT LINE ADJUSTMENTS

LEGAL DESCRIPTION FOR LANDS TO BE ADDED TO LOT 1: THAT PART OF LOT 2, BLOCK 2, MORRAINE HEIGHTS, A SUBDIVISION IN THE SOUTHWEST 1/4 OF THE SOUTHEAST 1/4, AND THE SOUTHEAST 1/4 OF THE SOUTHWEST 1/4 OF SECTION 26, AND THE NORTHWEST 1/4, NORTHEAST 1/4 AND SOUTH-WEST 1/4 OF SECTION 35, ALL IN TOWN 4 NORTH, RANGE 15 EAST, TOWN OF WHITEWATER, WALWORTH COUNTY, WISCONSIN, AND BEING MORE PARTICULARLY DESCRIBED AS FOLLOWS: COMMENCE AT THE NORTHEAST CORNER OF SAID LOT 2; THENCE NORTH 88°09' WEST ALONG THE NORTH LINE OF SAID LOT 2 148.97 FEET; THENCE SOUTH 54°12'33" EAST 106.08 FEET; THENCE NORTH 47°40'46" EAST 85.00 FEET TO THE PLACE OF COMMENCEMENT.

LEGAL DESCRIPTION FOR LANDS TO BE ADDED TO LOT 2: THAT PART OF LOT 1, BLOCK 2, MORRAINE HEIGHTS, A SUBDIVISION IN THE SOUTHWEST 1/4 OF THE SOUTHEAST 1/4, AND THE SOUTHEAST 1/4 OF THE SOUTHWEST 1/4 OF SECTION 26, AND THE NORTHWEST 1/4, NORTHEAST 1/4 AND SOUTH-WEST 1/4 OF SECTION 35, ALL IN TOWN 4 NORTH, RANGE 15 EAST, TOWN OF WHITEWATER, WALWORTH COUNTY, WISCONSIN, AND BEING MORE PARTICULARLY DESCRIBED AS FOLLOWS: COMMENCE AT THE SOUTHEAST CORNER OF SAID LOT 1; THENCE NORTH 88°09' WEST ALONG THE SOUTH LINE OF SAID LOT 1, 148.97 FEET TO THE PLACE OF BEGINNING OF THIS DESCRIPTION; THENCE CONTINUE NORTH 88°09' WEST ALONG SAID SOUTH LINE 169.33 FEET; THENCE NORTH 62°18'01" EAST 105.65 FEET; THENCE SOUTH 54°12'33" EAST 93.32 FEET TO THE PLACE OF BEGINNING.

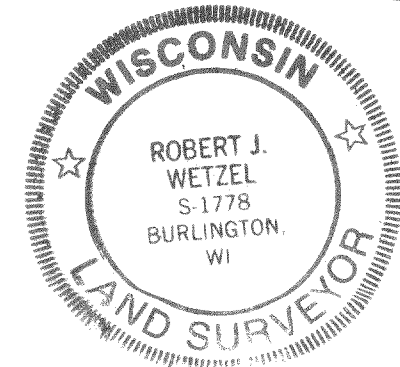

THIS IS NOT AN ORIGINAL PRINT
UNLESS THIS SEAL IS RED.

Robert J. Wetzel
ROBERT J. WETZEL S-1778

JUNE 7, 1994
DATE

1693
JOB NUMBER

DMH-36
DMH-36A

415-460