

ABERNATHY and ASSOCIATES

Kenneth B. Abernathy Jr.

Wisconsin Registered Land Surveyor S-1594

Rt. 3, Box 273
Elkhorn, Wisconsin 53121
Phone: (414) 723-4260 (office)
(414) 723-4813 (residence)

PLAT OF SURVEY

LOT 7 OF BLOCK 2 OF INDIAN TRAIL
SUBDIVISION, LOCATED IN THE
NORTHEAST 1/4 OF THE SOUTHEAST
1/4 OF SECTION 27, TOWN 4 NORTH,
RANGE 15 EAST, WALWORTH COUNTY,
WISCONSIN.

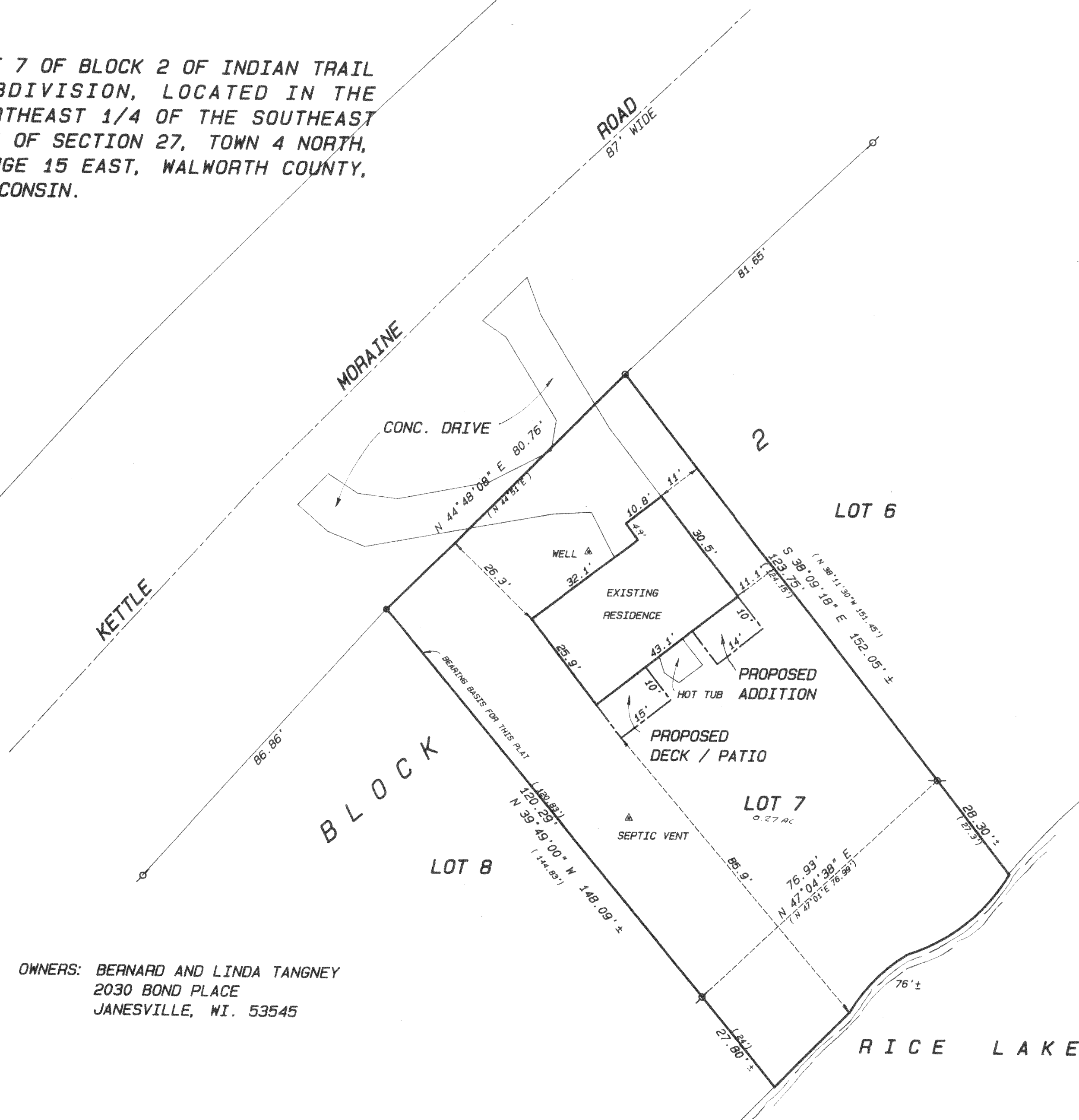

OWNERS: BERNARD AND LINDA TANGNEY
2030 BOND PLACE
JANESVILLE, WI. 53545

SCALE 1" = 20 FEET

WEST LINE OF LOT 7 ASSUMED TO BEAR N 39° 49' W AS PLATTED.

Legend

- FOUND IRON PIPE
- FOUND IRON ROD
- FOUND BRASS CAPPED MONUMENT
- FOUND CONCRETE MONUMENT
- CHISEL CUT IN CONCRETE
- SET IRON ROD, 24" LONG, WEIGHING 1.5 LBS./LINEAL FT., 3/8" DIA.
- SET IRON ROD, 30" LONG, WEIGHING 4.5 LBS./LINEAL FT., 1-11/16" DIA.
- (XX) RECORDED AS DIMENSION
- EXISTING FENCE

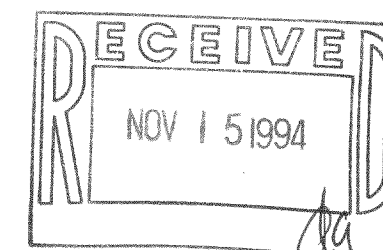

SCALE: 1" = 20 FEET

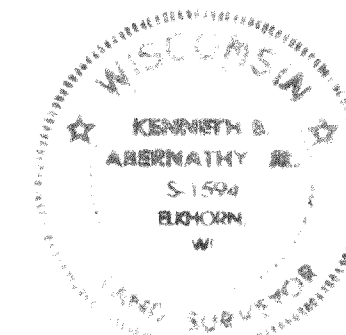

"I hereby certify that I have surveyed the above described property and that the above map is a true representation thereof and shows the size and location of the property, its exterior boundaries, the location of all visible structures and dimensions of all principal buildings thereon, boundary fences, apparent easements, roadways and visible encroachments, if any."

"This survey is made for the use of the present owners of the property, and also those who purchase, mortgage, or guarantee the title thereto within one year from date hereof."

Kenneth B. Abernathy, Jr.

KENNETH B. ABERNATHY, JR.
WISCONSIN REGISTERED LAND SURVEYOR,
S-1594
ELKHORN, WI.

Date: Nov. 7, 1994 Job No. 94.1021