

PLAT OF SURVEY

LOT 1, OF CERTIFIED SURVEY MAP NO. 1269, according to the recorded plat thereof recorded in Volume 6 of Certified Survey Maps on Page 43 as Document No. 87808, located in the Northwest 1/4 of Section 6, Town 4 North, Range 15 East, Town of Whitewater, Walworth County, Wisconsin.

Surveyed for: Tincher Realty
Survey address: W9675 Homburg Lane

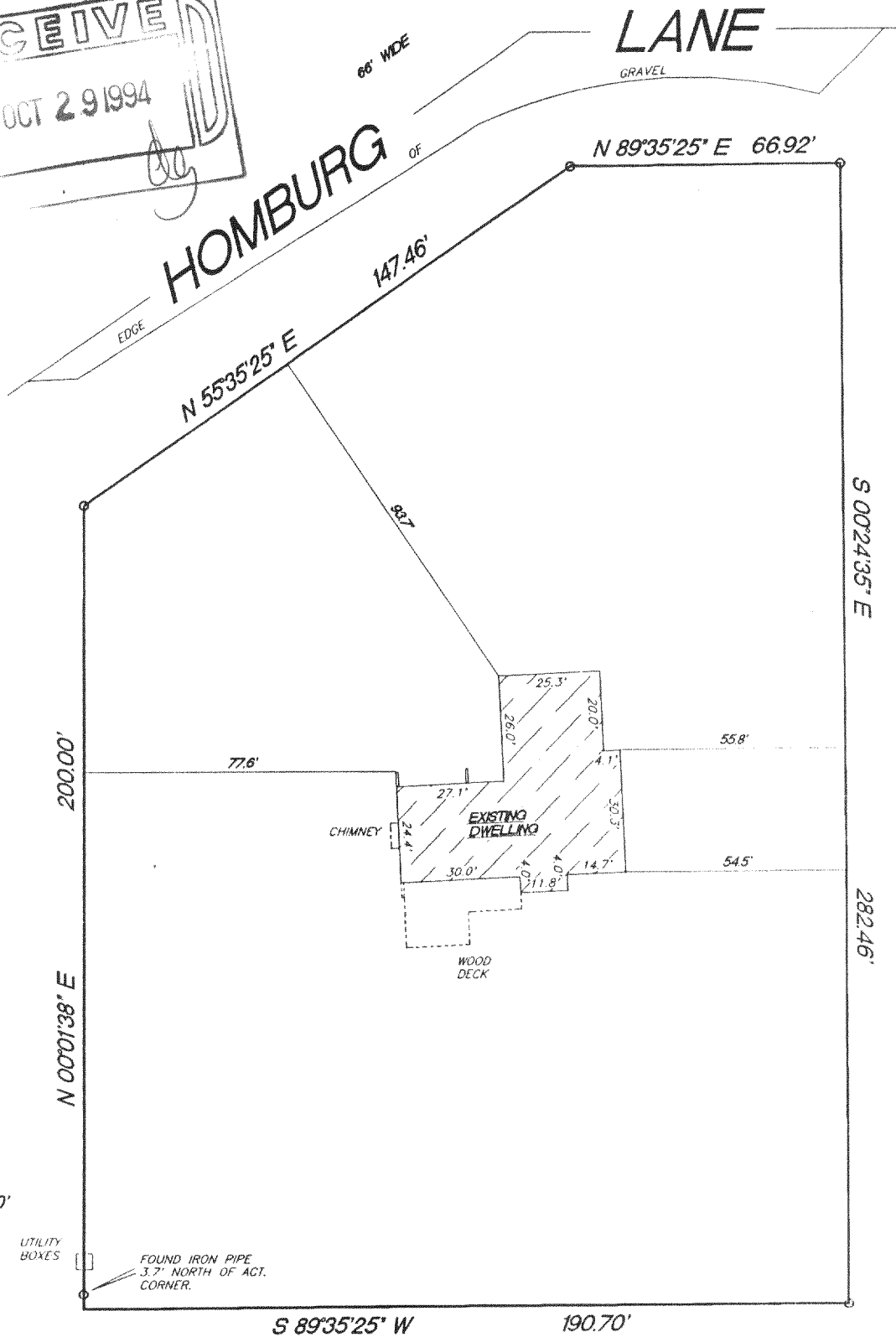
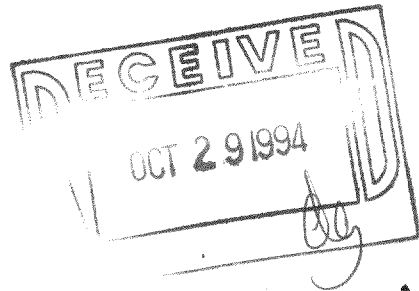

SCALE 1"=40'

UTILITY BOXES

FOUND IRON PIPE
3.7' NORTH OF ACT.
CORNER.

o FOUND 1 1/2" IRON PIPE

"I hereby certify that I have surveyed the above described property and that the above map is a true representation thereof and shows the size and location of the property, its exterior boundaries, the location of all visible structures and dimension of all principal buildings thereon, boundary fences, apparent easements, roadways and encroachments if any."

"This survey is made for the use of the present owners of the property, and also those who purchase, mortgage or guarantee the title thereto within one year from date hereof."

KETTLE MORaine SURVEYING
W362 S10227 Lewin Lane
Eagle Wisconsin 53119
(414) 594-3484
fax (414) 594-5904
Terrance E. Pisarek R.L.S.

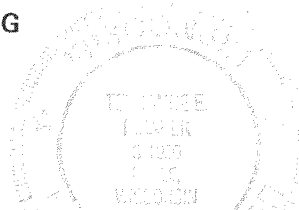

THIS IS NOT AN ORIGINAL SURVEY UNLESS THE SEAL IS RED.

8/31/94

DATE

TEP/DRF

FIELD WORK BY

TEP

DRAWN BY

94148

JOB NUMBER

DA-1269-1

415-448