

PLAT OF SURVEY

LOTS 31 & 32, BLOCK 2, INDIAN TRAIL SUBDIVISION, located in the Northwest 1/4 of the Southwest 1/4 of Section 26, and the Northeast 1/4 of the Southeast 1/4 and the Southeast 1/4 of the Southeast 1/4 of Section 27, Town 4 North, Range 15 East, Town of Whitewater, Walworth County, Wisconsin.

Surveyed for: Greg Greenwood
Survey address: N7740 Kettle Moraine Drive

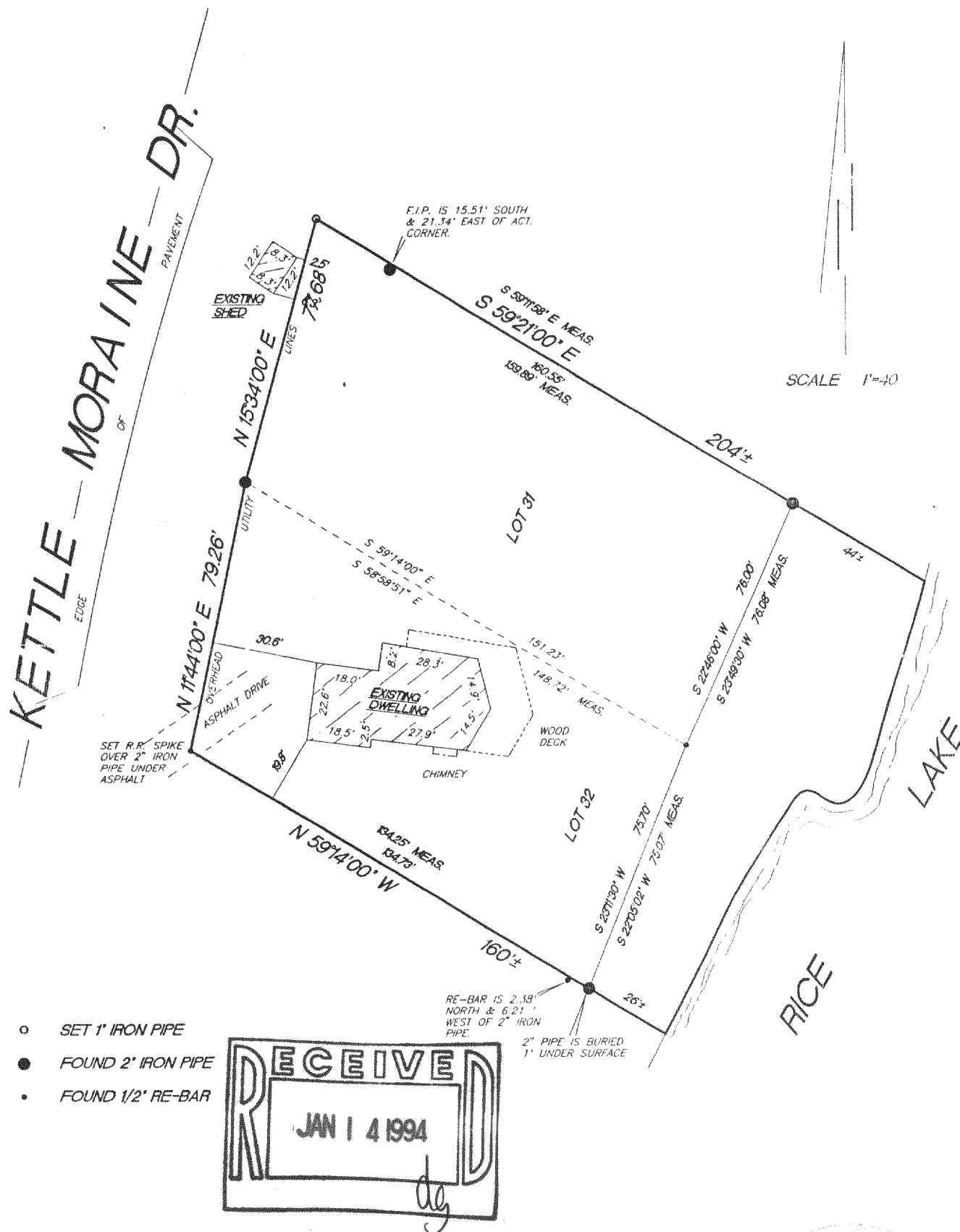

"I hereby certify that I have surveyed the above described property and that the above map is a true representation thereof and shows the size and location of the property, its exterior boundaries, the location of all visible structures and dimension of all principal buildings thereon, boundary fences, apparent easements, roadways and encroachments if any."

"This survey is made for the use of the present owners of the property, and also those who purchase, mortgage or guarantee the title thereto within one year from date hereof."

KETTLE MORaine SURVEYING
W362 S10227 Lewin Lane
Eagle Wisconsin 53119
(414) 594-3484

Terrance E. Pisarek R.L.S.

THIS IS NOT AN ORIGINAL SURVEY UNLESS THE SEAL IS RED

11/29/93

DATE

TEP/SJB

FIELD WORK BY

TEP

DRAWN BY

93095

JOB NUMBER

DITS-85
DITS-86

415-422