

**ABELL
SURVEYING & MAPPING
DELAVER, WISCONSIN 53115
414-728-6737**

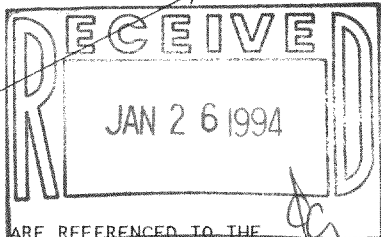
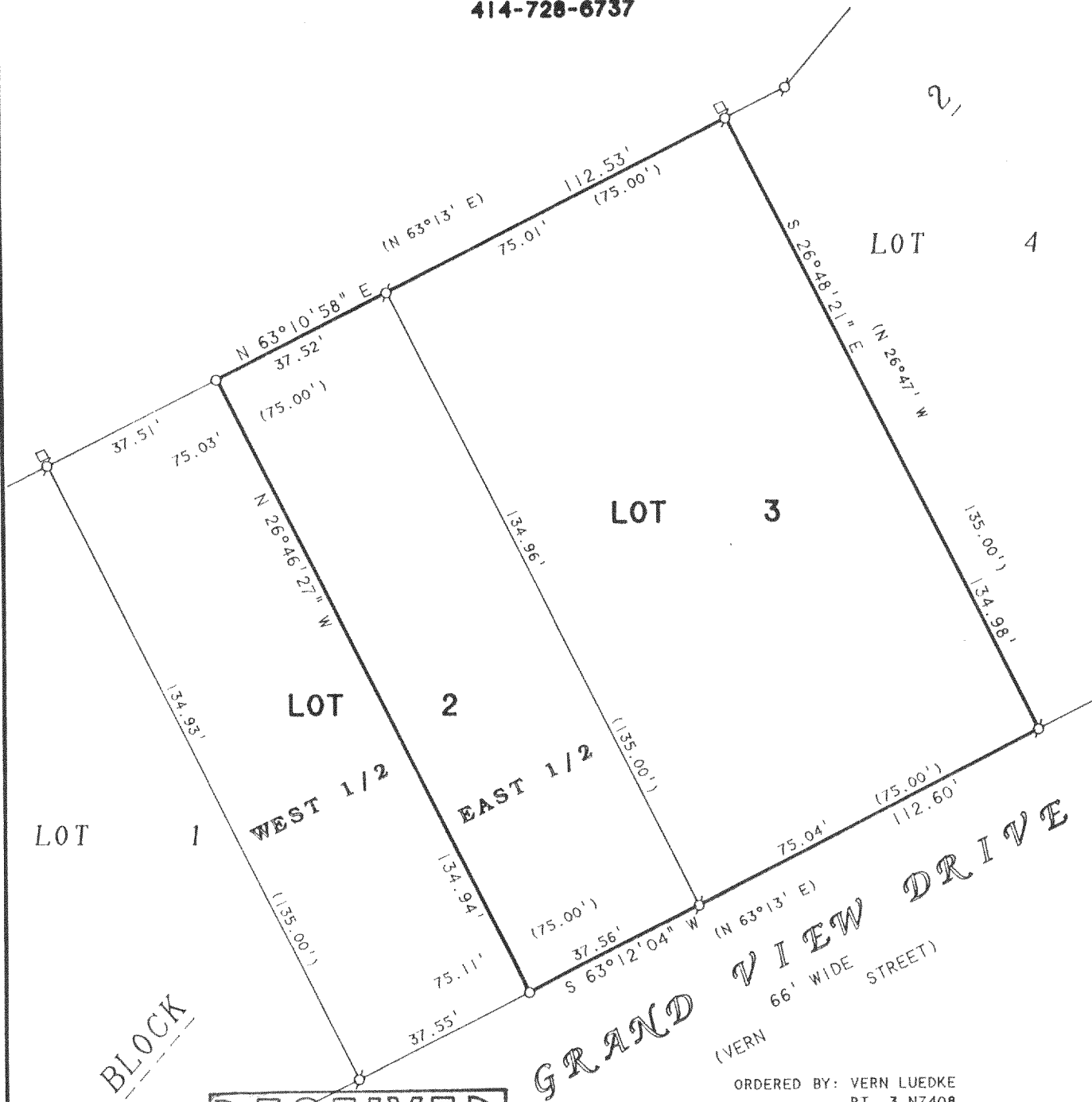

NOTE: BEARINGS ARE REFERENCED TO THE RECORDED SUBDIVISION PLAT.

ORDERED BY: VERN LUEDKE
RT. 3 N7408
WHITEWATER, WI 53190

PLAT OF SURVEY OF

LOT 3 AND THE EAST 1/2 OF LOT 2,
BLOCK 2, GRAND VIEW SUBDIVISION,
LOCATED IN T4N, R15E, WALWORTH
COUNTY, WISCONSIN.
THIS IS A LOT LINE ADJUSTMENT

N



SCALE 1"=30'

LEGEND

- Ø - IRON PIPE FOUND
- - IRON ROD SET
- - UTILITY PED.
- () - RECORDED AS

I HEREBY CERTIFY THAT I HAVE SURVEYED THE ABOVE DESCRIBED PROPERTY AND THAT THE ABOVE MAP IS A TRUE REPRESENTATION THEREOF AND SHOWS THE SIZE AND LOCATION OF THE PROPERTY, ITS EXTERIOR BOUNDARIES, THE LOCATION OF ALL VISIBLE STRUCTURES AND DIMENSIONS OF ALL PRINCIPAL BUILDINGS THEREON, BOUNDARY FENCES, APPARENT EASEMENTS, ROADWAYS AND VISIBLE ENCROACHMENTS, IF ANY, TO THE BEST OF MY KNOWLEDGE AND BELIEF.

THIS SURVEY IS MADE FOR THE USE OF THE PRESENT OWNERS OF THE PROPERTY, AND ALSO THOSE WHO PURCHASE, MORTGAGE, OR GUARANTEE THE TITLE THERETO WITHIN ONE (1) YEAR FROM DATE HEREON.

David F. Abell

DAVID F. ABELL
WISCONSIN REGISTERED LAND SURVEYOR, S-1596

November 24, 1993

DATE: November 24, 1993 JOB NUMBER - 93274
NOTE: THIS IS NOT A CERTIFIED COPY UNLESS SEALED.