

PLAT OF SURVEY

Lot 29 of Indian Trail Subdivision, located in Section 27, Town 2 North, Range 1 East, Town of Whitewater, Walworth County, Wisconsin.

Surveyed for: Michael Bryniarski & Associates, Ltd.
600 Industrial Drive, Suite J
Cary, Illinois, 60013

1992: MICHAEL BRYNIARSKI
25555 CANYON CREEK
BARRINGTON, ILLINOIS 60010

1993: DICK JUDD
FIRST FINANCIAL BANK
P.O. BOX 305
WHITEWATER, WI. 53190

Surveyed by: Jensen Surveying & Mapping S.C.
25 South Wisconsin Street
Elkhorn, Wisconsin, 53121

Mapping date: September 28, 1990.

REVISED: AUGUST 26, 1992.
REVISED: OCTOBER 19, 1993.

Bearings referenced to the Subdivision Plat.

LEGEND

○ ~ Found iron pipe.

() ~ Recorded as dimension.

● ~ SET IRON ROD 8-18-92.

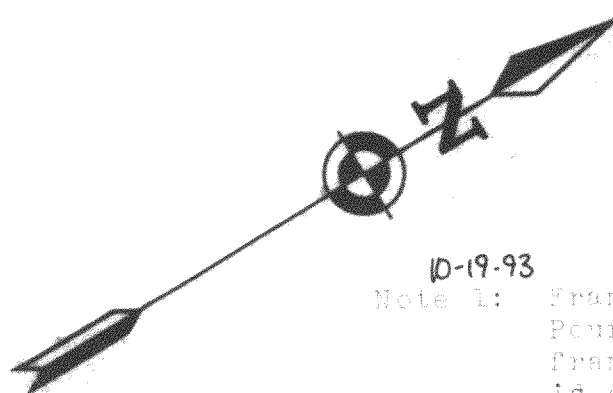

Note 1: Frame house is under construction. Poured concrete foundation and frame shell are complete. Roof is complete, vinyl siding is 3/4 done.

Scale: 1" = 20'

NOTE: This Survey Subject to 415.
Lien Laws - This plat be
1st Notice.

Note: This survey plat is not certified
unless signed and sealed in red ink.

Copyright © 1990 by Jensen Surveying & Mapping S.C.

All rights reserved. No part of this survey plat may be reproduced or transmitted in any form by any means - graphic, electronic, or mechanical, including photocopying, tracing, or information storage and retrieval systems - without permission in writing from Thomas P.A. Jensen, Jensen Surveying & Mapping S.C.

I, Thomas P.A. Jensen, Wisconsin Registered Land Surveyor, do hereby certify that this survey was performed by me, or under my direction, in full compliance with the owner's/agent's instructions and Chapter A-E 7 of the Wisconsin Administrative Code "Minimum Standards For Property Surveys"; and that this map is an accurate representation thereof to the best of my knowledge and belief.

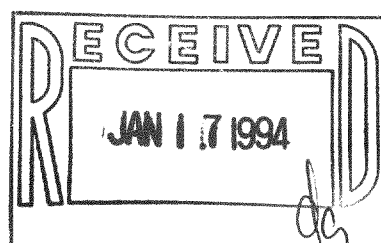

Thomas P.A. Jensen
Thomas P.A. Jensen R.L.S-1084
Jensen Surveying & Mapping S.C.

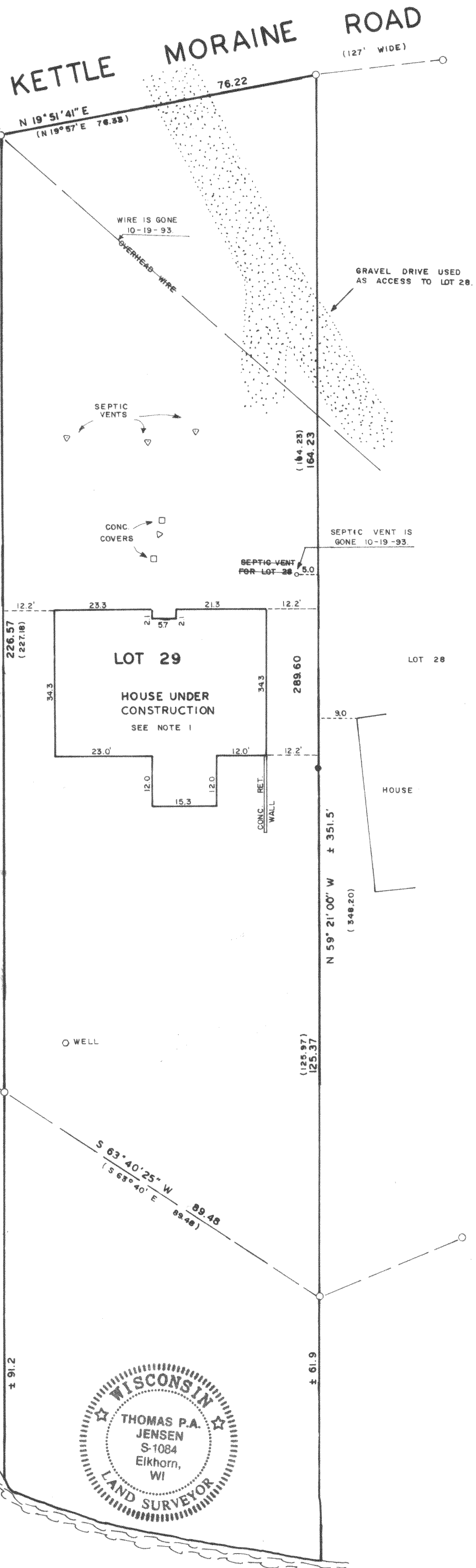

Job reference number: 1990.112 X
1992.103 X
1993.128

DITS-53

WIS-408