

PLAT OF SURVEY

LOT 24, OAK KNOLL, located in the Southwest 1/4 of the Southeast 1/4 of Section 34, Town 4 North, Range 15 East, and the Northwest 1/4 of the Northeast of Section 3, Town 4 North, Range 15 East, Walworth County, Wisconsin.

Survey address: N 7336 Krahn Drive
 Surveyed for: Thomas Hay



SCALE 1"=30'

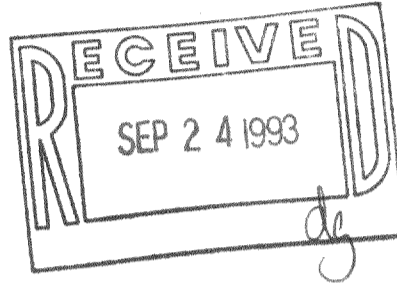

- SET 1" IRON PIPE
- FOUND 1" IRON PIPE
- FOUND 2" IRON PIPE

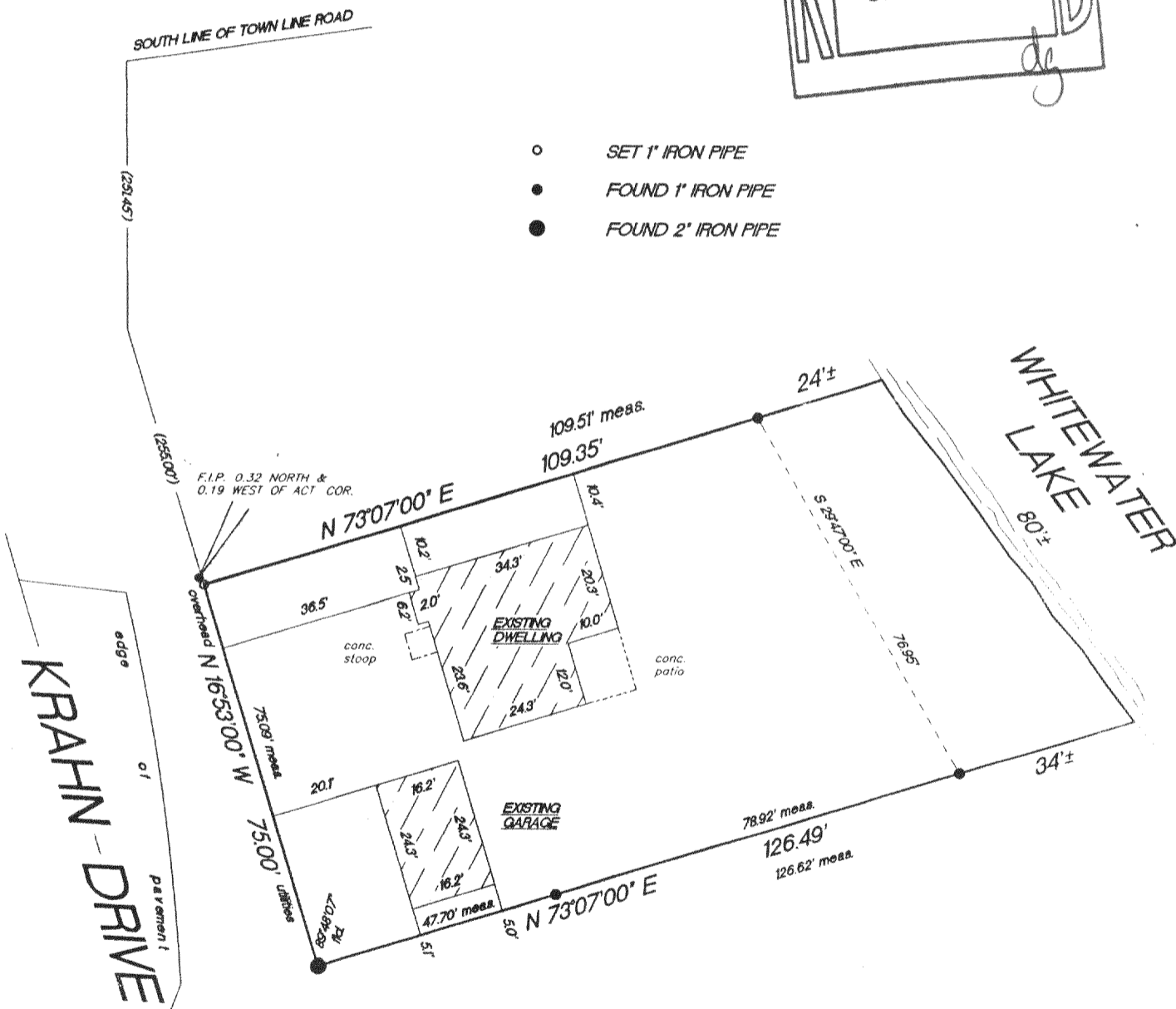

"I hereby certify that I have surveyed the above described property and that the above map is a true representation thereof and shows the size and location of the property, its exterior boundaries, the location of all visible structures and dimension of all principal buildings thereon; boundary fences, apparent easements, roadways and encroachments if any."

"This survey is made for the use of the present owners of the property, and also those who purchase, mortgage or guarantee the title thereto within one year from date hereof."

KETTLE MORaine SURVEYING
 W362 S10227 Lewin Lane
 Eagle Wisconsin 53119
 (414) 594-3484

Terrance E. Pisarek R.L.S.

Signature of Terrance E. Pisarek

THIS IS NOT AN ORIGINAL SURVEY UNLESS THE SEAL IS RED.

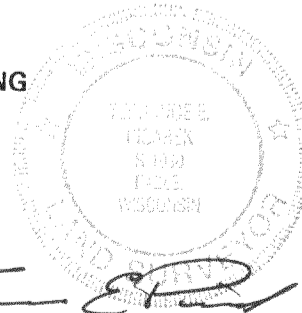

8/17/93 DATE TEP/CKS FIELD WORK BY TEP DRAWN BY 93044 JOB NUMBER

DOK-7

415-393