

ABELL
SURVEYING & MAPPING
DELAVER, WISCONSIN 53115
414-728-6737

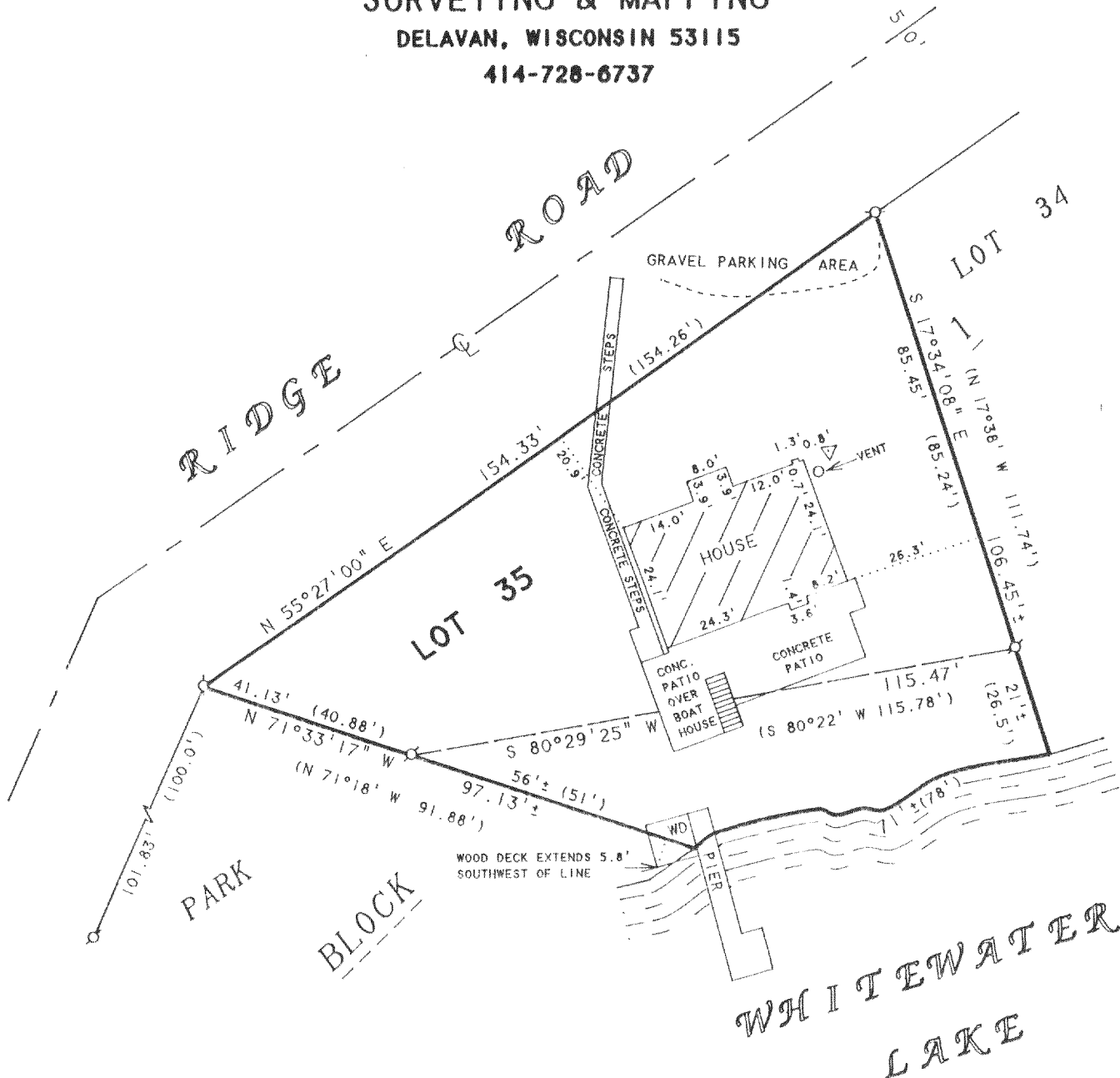

NOTE: BEARINGS ARE REFERENCED TO THE
RECORDED SUBDIVISION PLAT.

PLAT OF SURVEY OF

ORDERED BY: TOM KOPPLEMAN
1434 BERKLEY CT.
DEERFIELD, IL 60015

LOT 35, BLOCK 1, MORaine HEIGHTS,
LOCATED IN T4N, R15E, WALWORTH
COUNTY, WISCONSIN.

N

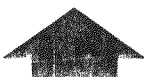

SCALE 1"=30'

LEGEND

- ⊙ - IRON PIPE FOUND
- △ - UTILITY POLE
- WD - WOOD DECK
- () - RECORDED AS

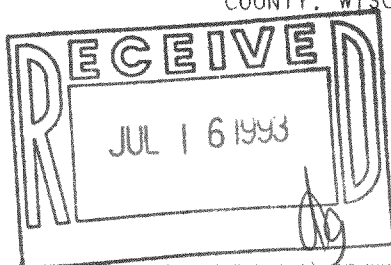

I HEREBY CERTIFY THAT I HAVE SURVEYED THE ABOVE DESCRIBED PROPERTY AND THAT THE ABOVE MAP IS A TRUE REPRESENTATION THEREOF AND SHOWS THE SIZE AND LOCATION OF THE PROPERTY, ITS EXTERIOR BOUNDARIES, THE LOCATION OF ALL VISIBLE STRUCTURES AND DIMENSIONS OF ALL PRINCIPAL BUILDINGS THEREON, BOUNDARY FENCES, APPARENT EASEMENTS, ROADWAYS AND VISIBLE ENCROACHMENTS, IF ANY, TO THE BEST OF MY KNOWLEDGE AND BELIEF.

THIS SURVEY IS MADE FOR THE USE OF THE PRESENT OWNERS OF THE PROPERTY, AND ALSO THOSE WHO PURCHASE, MORTGAGE, OR GUARANTEE THE TITLE THERETO WITHIN ONE (1) YEAR FROM DATE HEREON.

David F. Abell

DAVID F. ABELL
WISCONSIN REGISTERED LAND SURVEYOR, S-1596

June 22, 1993

DATE: June 22, 1993 JOB NUMBER - 93102
NOTE: THIS IS NOT A CERTIFIED COPY UNLESS SEALED.

DMH-35

415-389