

ABELL  
SURVEYING & MAPPING  
DELAVER, WISCONSIN 53115  
414-728-6737

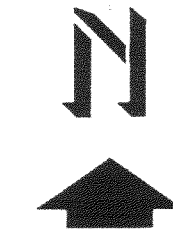
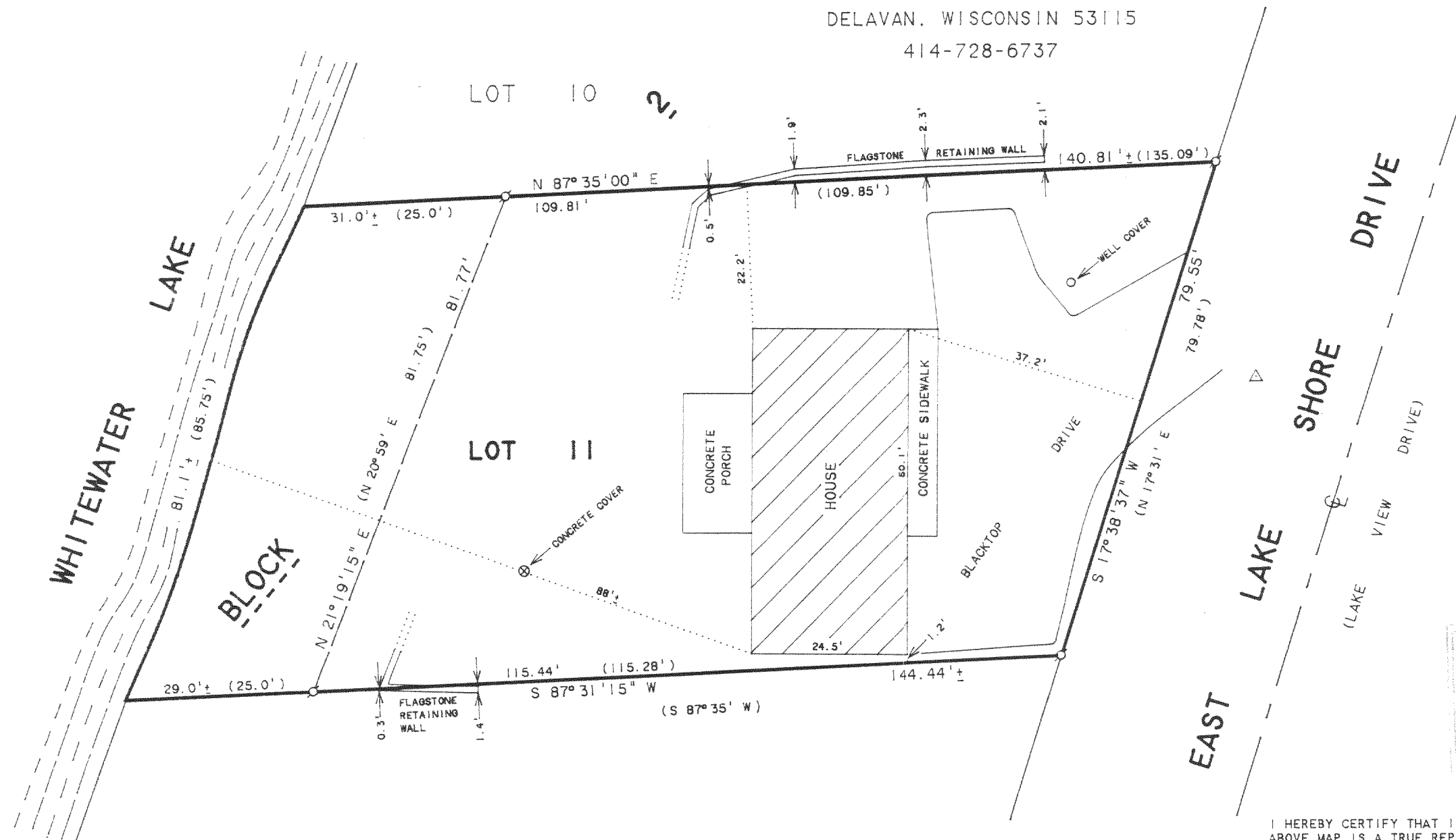

SCALE 1" = 20'

LEGEND

- Ø - IRON PIPE FOUND
- △ - YARD LIGHT
- ( ) - RECORDED AS

NOTE: BEARINGS ARE REFERENCED TO THE  
RECORDED SUBDIVISION PLAT.

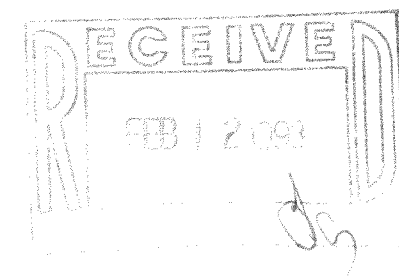

PLAT OF SURVEY OF

LOT 11, BLOCK 2, GUTZMER'S SUBDIVISION,  
LOCATED IN T4N, R15E, WALWORTH COUNTY,  
WISCONSIN.

ORDERED BY: CENTURY 21 - WALTON REALTY  
202 EAST MAIN STREET  
WHITEWATER, WI. 53190

I HEREBY CERTIFY THAT I HAVE SURVEYED THE ABOVE DESCRIBED PROPERTY AND THAT THE  
ABOVE MAP IS A TRUE REPRESENTATION THEREOF AND SHOWS THE SIZE AND LOCATION OF  
THE PROPERTY, ITS EXTERIOR BOUNDARIES, THE LOCATION OF ALL VISIBLE STRUCTURES  
AND DIMENSIONS OF ALL PRINCIPAL BUILDINGS THEREON, BOUNDARY FENCES, APPARENT  
EASEMENTS, ROADWAYS AND VISIBLE ENCROACHMENTS, IF ANY, TO THE BEST OF MY  
KNOWLEDGE AND BELIEF.

THIS SURVEY IS MADE FOR THE USE OF THE PRESENT OWNERS OF THE PROPERTY, AND ALSO  
THOSE WHO PURCHASE, MORTGAGE, OR GUARANTEE THE TITLE THERETO WITHIN ONE (1) YEAR  
FROM DATE HEREON.

*David F. Abell*

DAVID F. ABELL  
WISCONSIN REGISTERED LAND SURVEYOR, S-1596

October 7, 1992

DATE: JOB NUMBER - 92225  
NOTE: THIS IS NOT A CERTIFIED COPY UNLESS SEALED.

DGS-20

415-372