

ABELL SURVEYING & MAPPING

DELAVER, WISCONSIN 53115

414-728-6737



SCALE 1"=30'

LEGEND

- ⊙ - IRON PIPE FOUND
- - IRON PIPE SET
- ⊗ - CONCRETE COVER
- △ - UTILITY POLE
- - OVERHEAD UTILITY LINES
- () - RECORDED AS

NOTE: BEARINGS ARE REFERENCED TO THE
RECORDED SUBDIVISION PLAT.

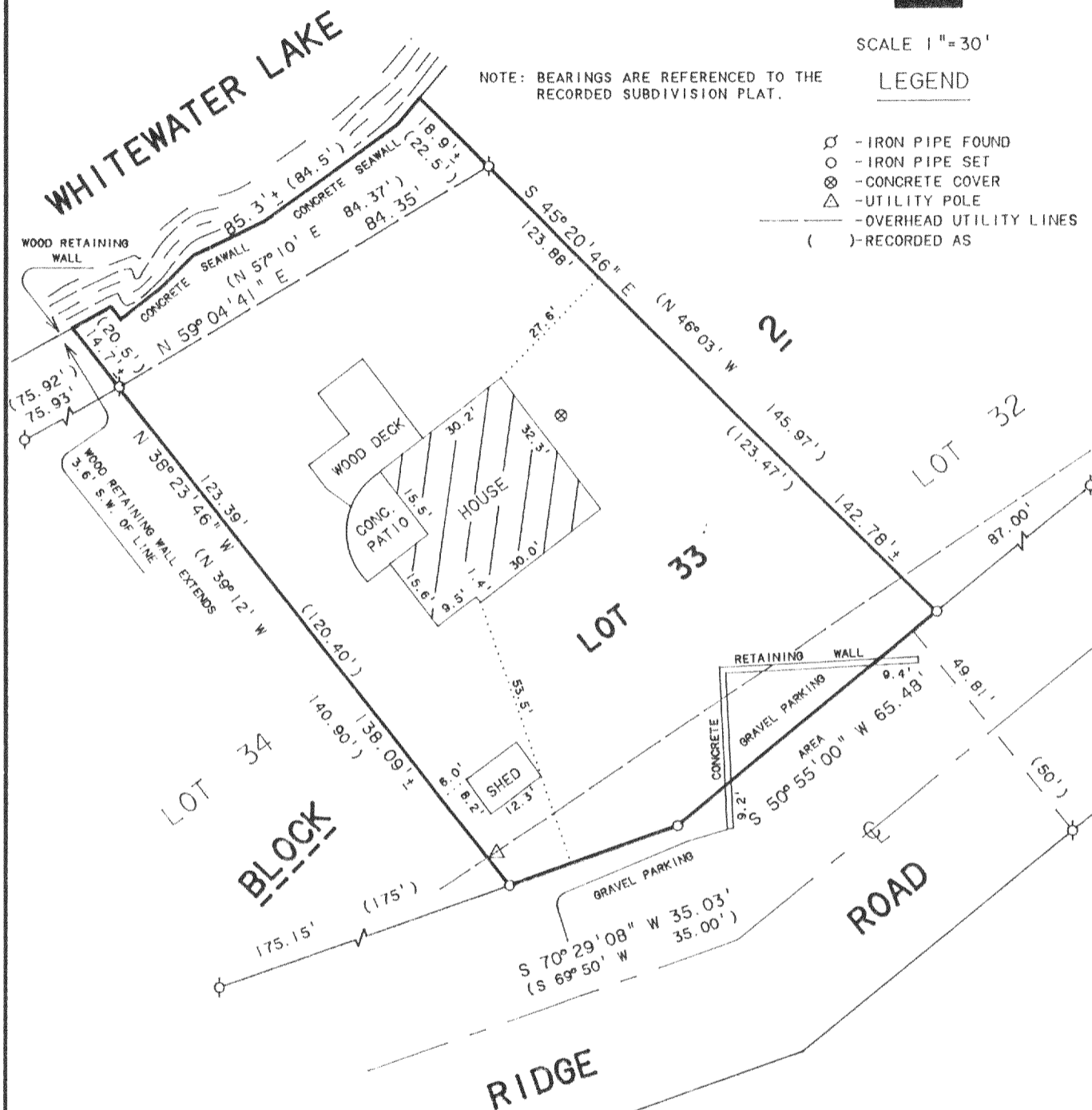

PLAT OF SURVEY OF

LOT 33, BLOCK 2, MORaine HEIGHTS,
LOCATED IN T4N, R15E, WALWORTH
COUNTY, WISCONSIN.

I HEREBY CERTIFY THAT I HAVE SURVEYED THE ABOVE DESCRIBED PROPERTY AND THAT THE ABOVE MAP IS A TRUE REPRESENTATION THEREOF AND SHOWS THE SIZE AND LOCATION OF THE PROPERTY, ITS EXTERIOR BOUNDARIES, THE LOCATION OF ALL VISIBLE STRUCTURES AND DIMENSIONS OF ALL PRINCIPAL BUILDINGS THEREON, BOUNDARY FENCES, APPARENT EASEMENTS, ROADWAYS AND VISIBLE ENCROACHMENTS, IF ANY, TO THE BEST OF MY KNOWLEDGE AND BELIEF.

THIS SURVEY IS MADE FOR THE USE OF THE PRESENT OWNERS OF THE PROPERTY, AND ALSO THOSE WHO PURCHASE, MORTGAGE, OR GUARANTEE THE TITLE THERETO WITHIN ONE (1) YEAR FROM DATE HEREON.

David F. Abell

DAVID F. ABELL
WISCONSIN REGISTERED LAND SURVEYOR, S-1596

September 23, 1992

DATE: September 23, 1992 JOB NUMBER - 92205
NOTE: THIS IS NOT A CERTIFIED COPY UNLESS SEALED.

ORDERED BY: TINCHER REALTY
514 WEST MAIN STREET
WHITEWATER, WI. 53190

DMH66

415-369

FEB 12 1993