

FARRIS, HANSEN & ASSOCIATES, INC.

7 RIDGEWAY COURT, P.O. BOX 437
ELKHORN, WISCONSIN 53121

PLAT OF SURVEY

PHONE: (414) 723-2098
FAX: (414) 723-5886

LOCATION: LOT 1 OF C.S.M. #1731
REC. IN VOL. 8 ON PAGE 139 AS DOC. # 169069
SW 1/4 OF SEC. 32, T. 4 N., R. 15 E.
WALWORTH COUNTY, WI.

WORK ORDERED BY: JAMES KIENBAUM
272 WISCONSIN ST.
WHITEWATER, WI.

MAP LEGEND

- = IRON PIPE STAKE FOUND
- = IRON PIPE STAKE SET
- = IRON ROD STAKE FOUND
- ⊗ = IRON ROD STAKE SET
- = CONCRETE MONUMENT FOUND
- = RECORD DIMENSION

(XXXXX)



MAP SCALE IN FEET: 1" = 80'

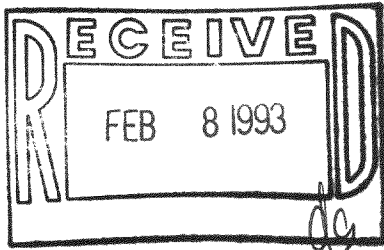
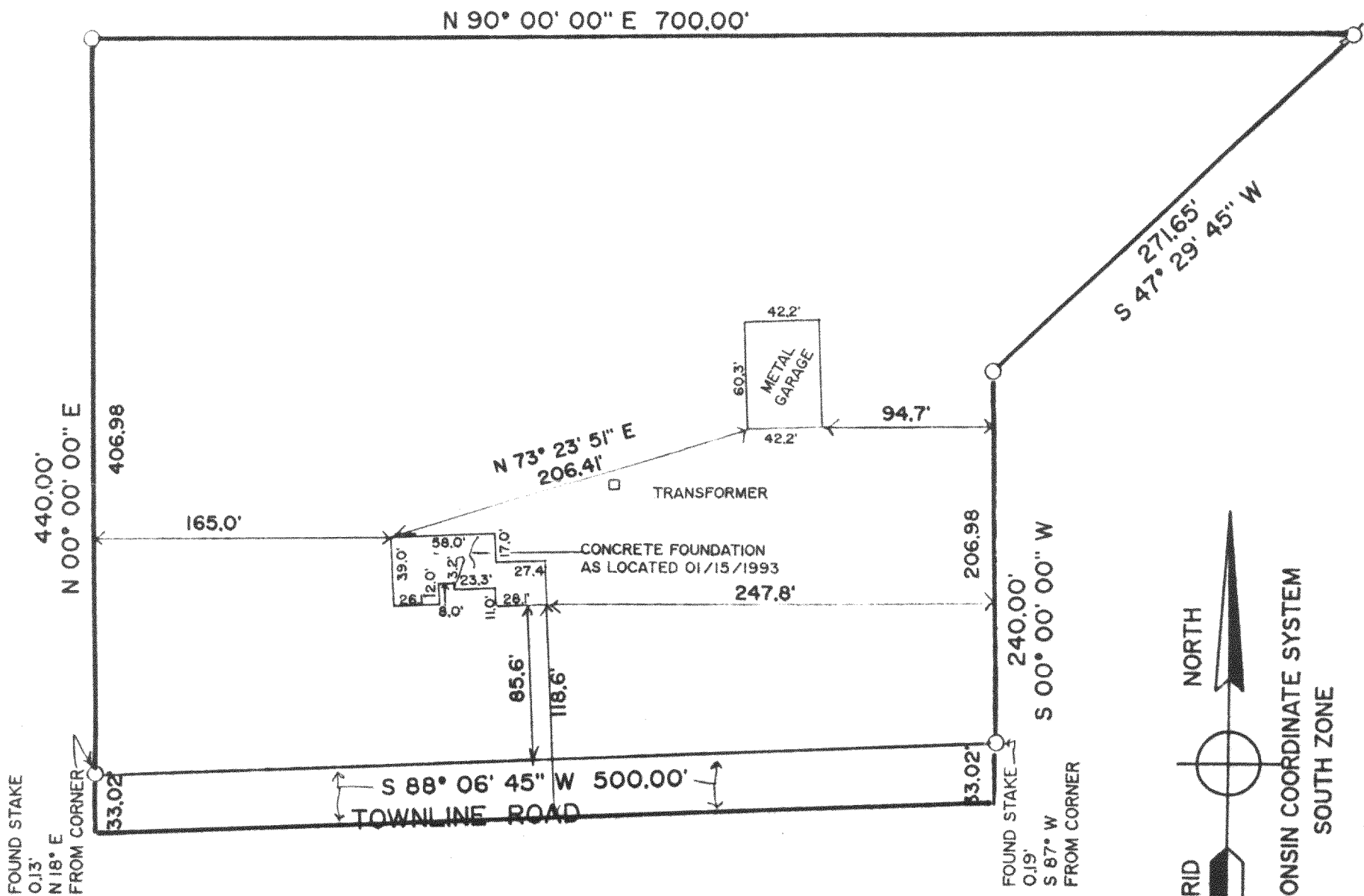

NOTE: COPIES OF THIS MAP TO WHICH THE FOLLOWING CERTIFICATE WILL APPLY ARE BLUE LINE PRINTS SHOWING SURVEYOR'S ORIGINAL SEAL AND SIGNATURE IN BLACK INK. COPIES BY ANY OTHER MEANS MAY HAVE ALTERATIONS WHICH DO NOT REPRESENT THE SURVEYOR'S WORK PRODUCT. .

I HEREBY CERTIFY THAT THIS PLAT OF SURVEY IS A TRUE AND ACCURATE REPRESENTATION OF THE BOUNDARY LINES OF THE SUBJECT PARCEL AND SHOWS THE SIZE AND LOCATION OF ALL BUILDINGS ON THE PARCEL SHOWN HEREON, TO THE BEST OF MY PROFESSIONAL KNOWLEDGE AND BELIEF. THIS SURVEY IS MADE FOR THE USE OF THE PRESENT OWNERS OF THE PROPERTY, AND ALSO THOSE WHO PURCHASE, MORTGAGE, OR GUARANTEE THE TITLE THERETO WITHIN ONE YEAR FROM THE DATE HEREOF.



DATED: 01/15/1993

PETER S. GORDON RLS 2101

PROJECT NO. 2963.92

DA-1737-1

415-360