

ABELL SURVEYING & MAPPING

DELAVER, WISCONSIN 53115

414-728-6737

DRIVE

VIEW

GRAND

(HOWARD STREET)

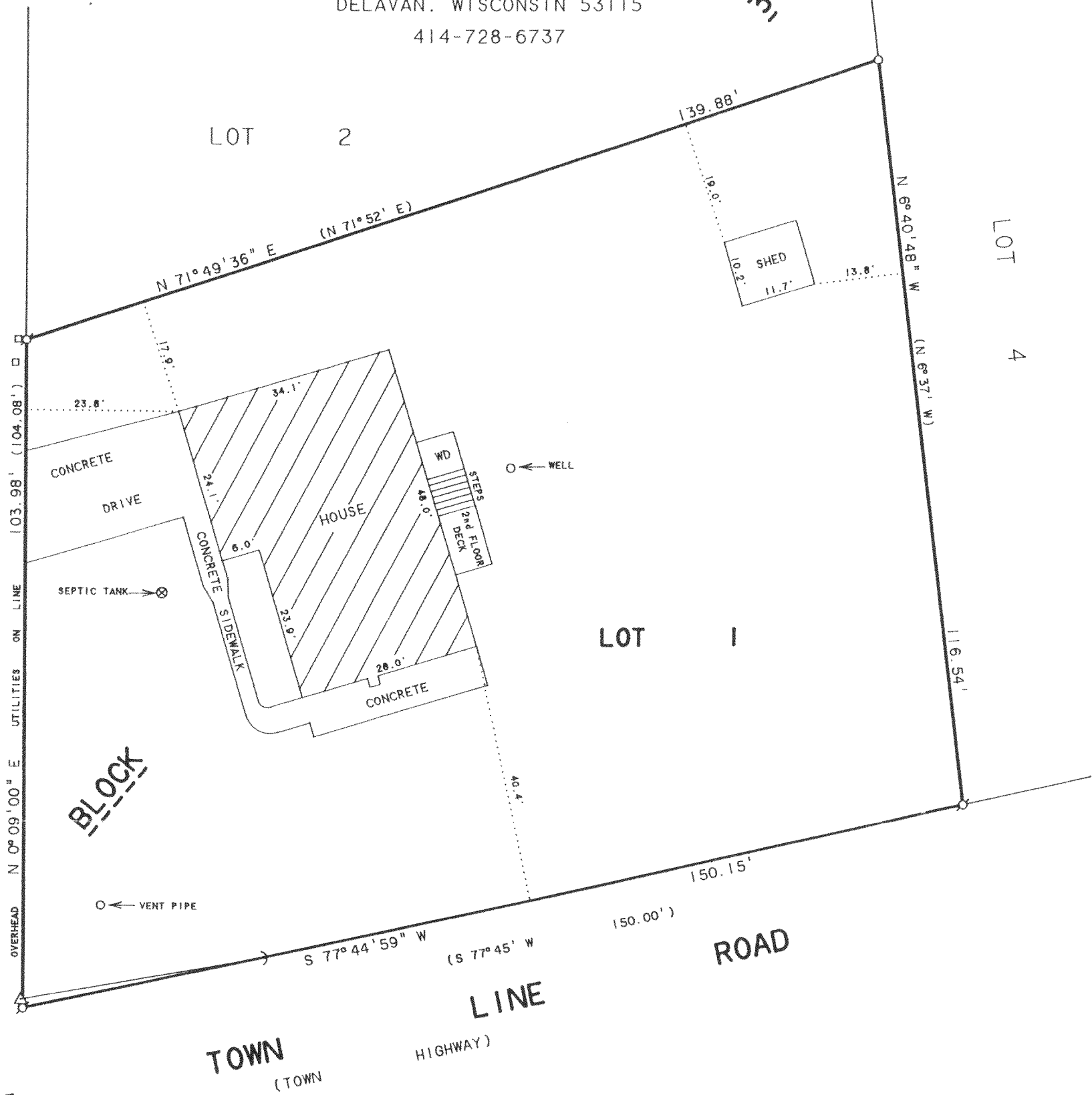

BLOCK

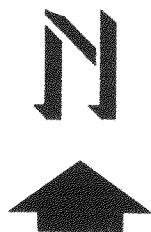

SCALE 1"=20'

LEGEND

- - IRON PIPE FOUND
- - IRON PIPE SET
- △ - UTILITY POLE
- - UTILITY POLE ANCHOR
- WD - WOOD DECK
- - UTILITY PED.
- () - RECORDED AS

NOTE: BEARINGS ARE REFERENCED TO THE RECORDED SUBDIVISION PLAT.

ORDERED BY: RE/MAX-LAKES AREA REALTORS
1815 N. SHORE DRIVE
DELAVER, WI. 53115

PLAT OF SURVEY OF

LOT 1, BLOCK 3, GRAND VIEW SUBDIVISION,
LOCATED IN T4N. R15E. WALWORTH COUNTY,
WISCONSIN.

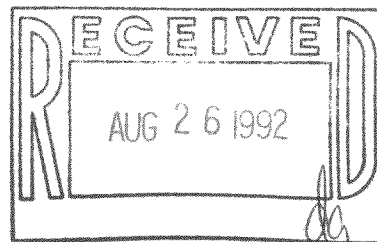

I HEREBY CERTIFY THAT I HAVE SURVEYED THE ABOVE DESCRIBED PROPERTY AND THAT THE ABOVE MAP IS A TRUE REPRESENTATION THEREOF AND SHOWS THE SIZE AND LOCATION OF THE PROPERTY, ITS EXTERIOR BOUNDARIES, THE LOCATION OF ALL VISIBLE STRUCTURES AND DIMENSIONS OF ALL PRINCIPAL BUILDINGS THEREON, BOUNDARY FENCES, APPARENT EASEMENTS, ROADWAYS AND VISIBLE ENCROACHMENTS, IF ANY, TO THE BEST OF MY KNOWLEDGE AND BELIEF.

THIS SURVEY IS MADE FOR THE USE OF THE PRESENT OWNERS OF THE PROPERTY, AND ALSO THOSE WHO PURCHASE, MORTGAGE, OR GUARANTEE THE TITLE THERETO WITHIN ONE (1) YEAR FROM DATE HEREON.

David F. Abell

DAVID F. ABELL
WISCONSIN REGISTERED LAND SURVEYOR, S-1596

JUNE 2, 1992

DATE JOB NUMBER - 92112
NOTE: THIS IS NOT A CERTIFIED COPY UNLESS SEALED.