

DUNHAM SURVEYING, S.C.
SURVEYING & SUBDIVIDING
DELAVAN, WISCONSIN 53115

N

- Scale - 1" = 20'
- = 2" Iron Pipe Found
 - = 1 1/4" Iron Pipe Found
 - ⊗ = 3/4" Iron Pipe Found
 - ⊙ = 3/4" X 24" Iron Pipe Set
 - ⊠ = badly bent 3/4" Iron Pipe Found.
 - ⊡ = reset 3/4" X 24" Iron Pipe

Bearings are those shown on the recorded plat of Morning Side Heights
Survey ordered by:
Century 21, Skandia Realty
312 South 7th Street
Delavan, WI 53115

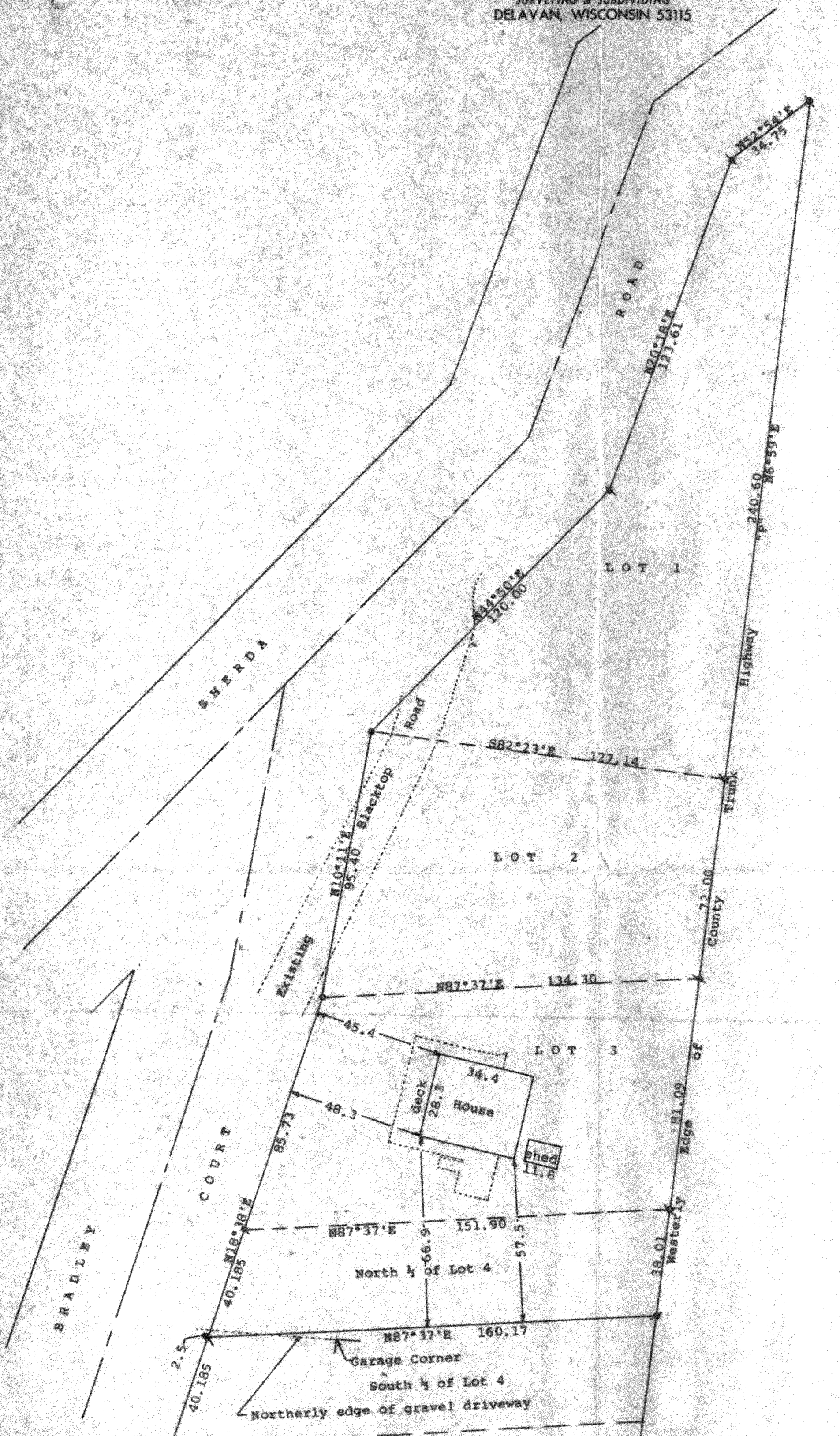

STATE OF WISCONSIN) SS
COUNTY OF WALWORTH)

I, George T. Dunham, Surveyor, certify that I have surveyed the property described as follows:

Lots 1, 2, 3, and the North 1/2 of Lot 4, Morning Side Heights, a subdivision located in Govt Lot 2, Southwest 1/4 of the Southwest 1/4 of Section 25, T 4 N, R 15 E, Walworth County, Wisconsin.

and that the plat shown hereon is a correct representation thereof and shows the size and location of the property, its exterior boundaries, the location of all visible structures and dimensions of all principal buildings thereon, boundary fences, apparent easements, roadways and visible encroachments, if any, and that I have surveyed the property hereon described, according to the official records to the best of my knowledge and belief.

September 25, 1990

George T. Dunham
George T. Dunham, Surveyor

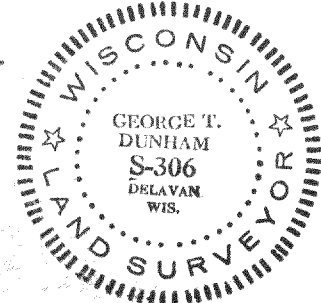
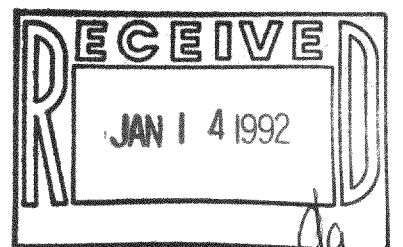

415-335

DmSH-1
DmSH-2
DmSH-3