

CONTOUR MAP OF

Lot 1 of an unrecorded Certified Survey Map performed by Daniel W. Cooper, RLS # S-1464, dated October 7, 1988, said land is located in a part of the NW 1/4 of the NE 1/4 of Section 10, Town 4 North, Range 15 East, Walworth County Wisconsin.

ORDERED BY: Bob Provorse
1173 W. Main
Whitewater, WI 53190

NOTE: Bearings and distances were taken from a survey performed by Daniel W. Cooper, RLS # S-1464, dated October 8, 1988.

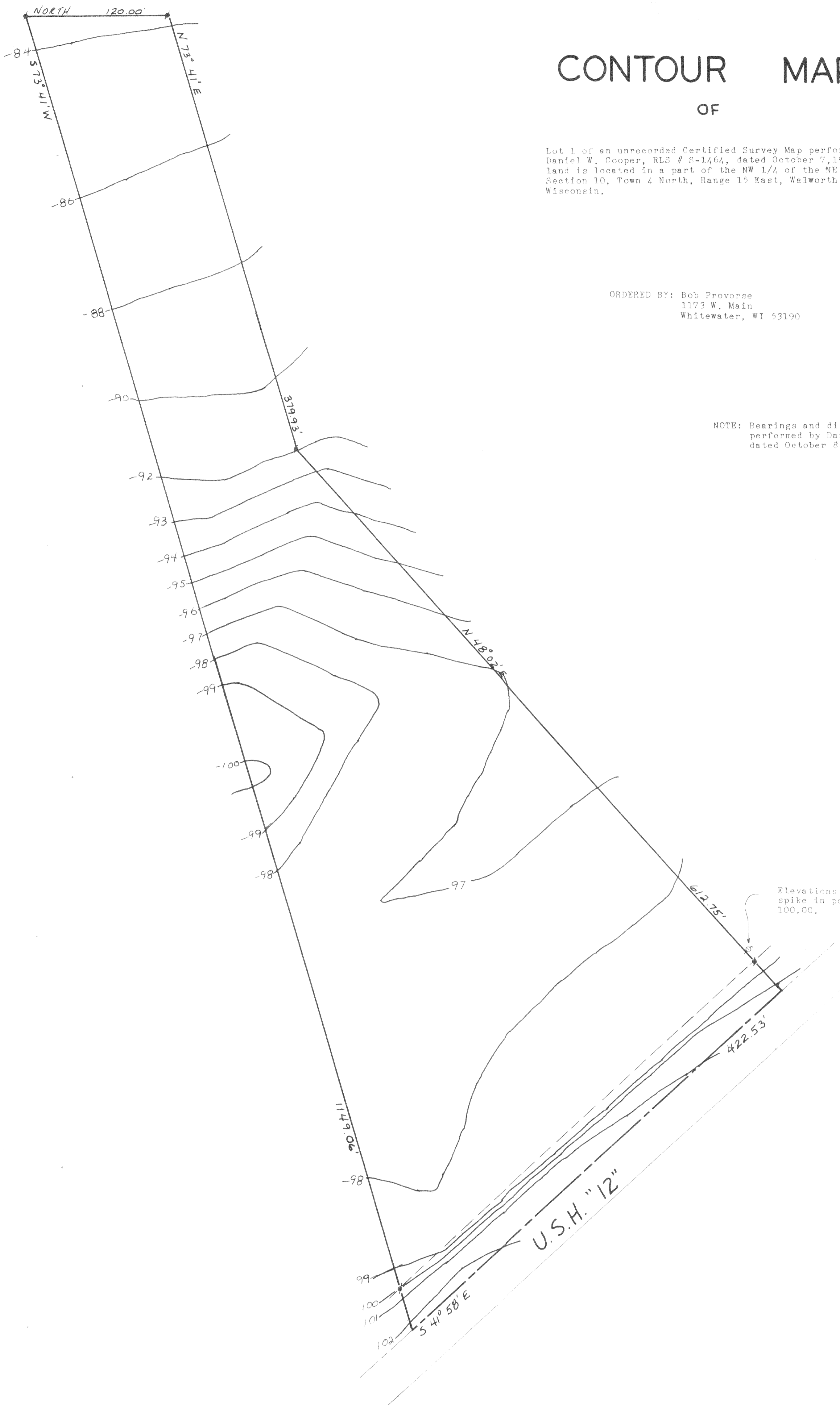

Elevations are referenced to a railroad spike in power pole. Elevation assumed 100.00.



Copyright © 1990 by Jensen Surveying & Mapping S.C.

All rights reserved. No part of this survey plat may be reproduced or transmitted in any form by any means - graphic, electronic, or mechanical, including photocopying, tracing, or information storage and retrieval systems - without permission in writing from Thomas P.A. Jensen, Jensen Surveying & Mapping S.C.

I, Thomas P. A. Jensen, Wisconsin Registered Land Surveyor, hereby certify that this survey was performed by me, or under my direction, in full compliance with the owner's/agent's instructions, and that this map is an accurate representation thereof to the best of my knowledge and belief.

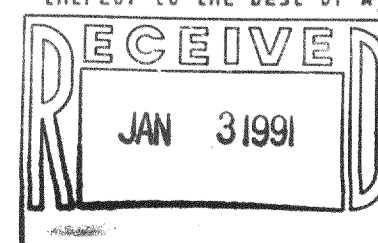

Thomas P. A. Jensen
Thomas P. A. Jensen, R.L.S.-1084
JENSEN SURVEYING & MAPPING, S.C.

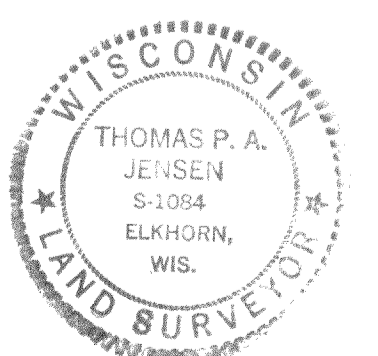

| | | | | | |
|----------|--|----------------------------------|---|---------------------|-----------------------------|
| 1990 079 | Sheet no. <u>1</u> of <u>1</u> sheets. | Legend FOUND IRON PIPE | JENSEN SURVEYING & MAPPING S.C. 45 South Wisconsin Street P.O. Box 322 Elkhorn, Wisconsin. 53121 (414) 723-3434 | Scale: 1" = 50' | Mapping date: <u>7-2-90</u> |
| | Job reference number 1990 079 | | | | Revisions: _____ |

415-329

DW100003