

Produced

**D Cooper & CO., INC**  
Rt 4 Box 508B • Elkhorn WI 53121

STATE PARK DRIVE

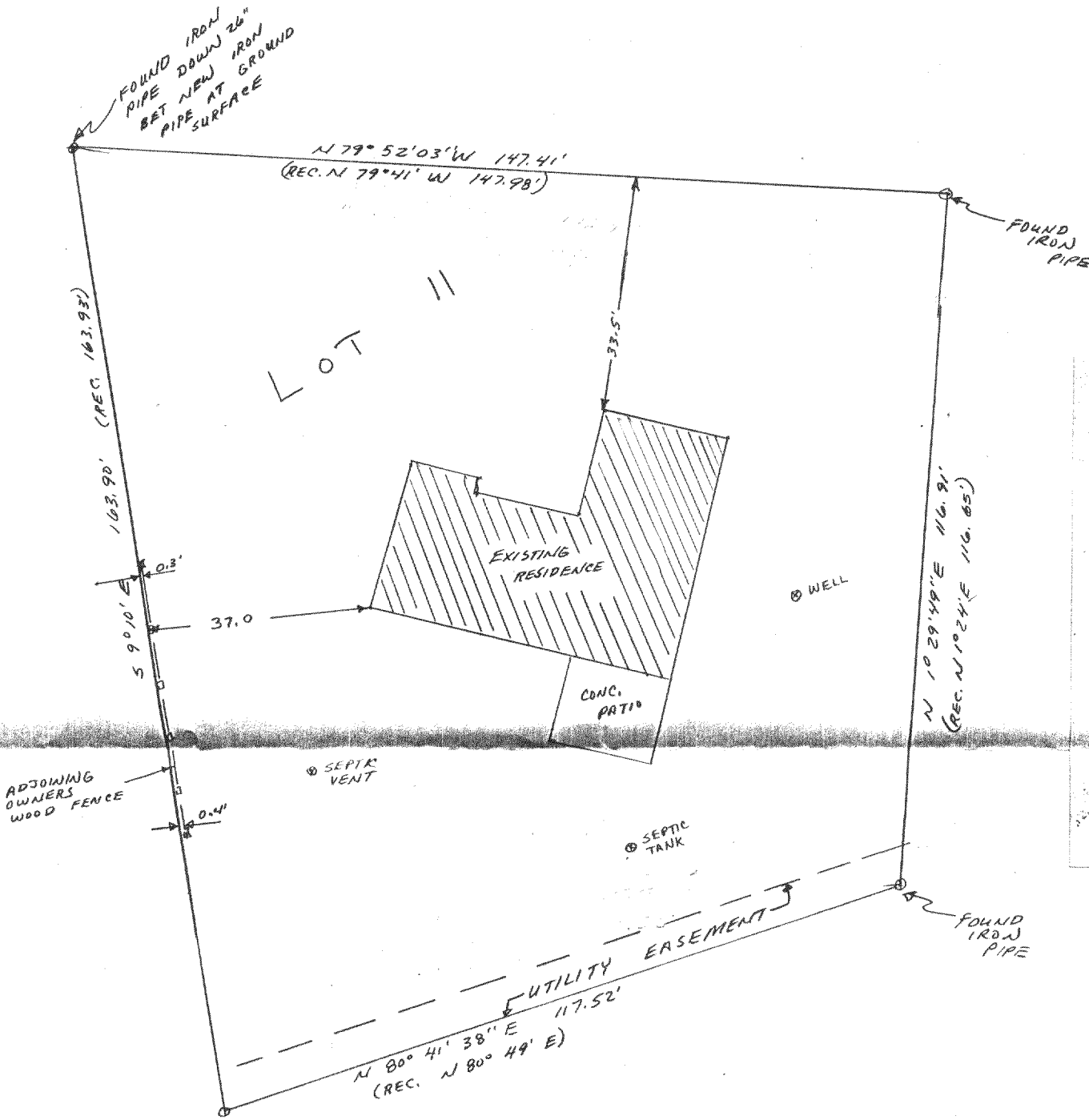

Plat of Survey of Lot 11, block 5 of Moraine Park Subdivision, being located in the Town of Whitewater, Walworth County Wisconsin

Survey ordered by:  
Tintcher Realty - Whitewater

I hereby certify that I have surveyed the property as described hereon and that the above map is a true and accurate representation thereof to the best of my professional knowledge and belief.

Dated this 5<sup>th</sup> day of July, 1990

Daniel D. Cooper  
Daniel D. Cooper, RLS No. s-1464

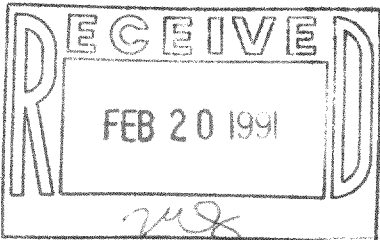

Scale 1"=20'

Bearing reference: Westerly line of lot assumed to bear N9°10'W as rec

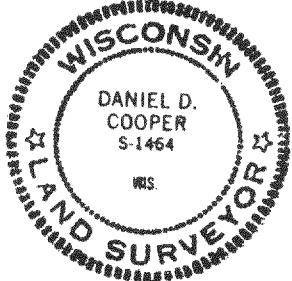

TAX KEY #  
DMP-00052

Drawing No. 3658

415-318