

Reduced

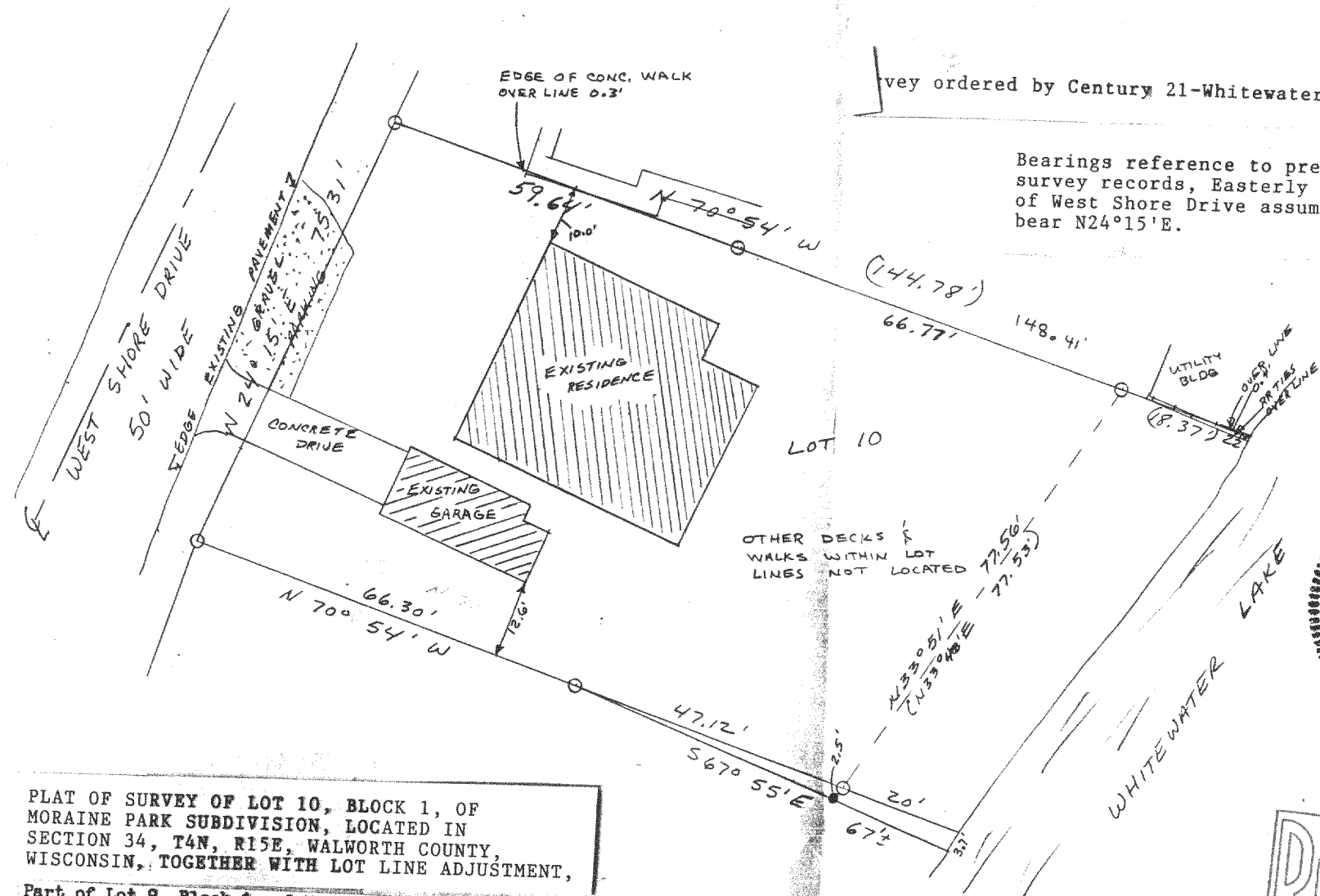

PLAT OF SURVEY OF LOT 10, BLOCK 1, OF MORaine PARK SUBDIVISION, LOCATED IN SECTION 34, T4N, R15E, WALWORTH COUNTY, WISCONSIN, TOGETHER WITH LOT LINE ADJUSTMENT,

Part of Lot 9, Block 1, of Moraine Park Subdivision, being located in Section 34, T4N, R15E, Walworth County, Wisconsin and more particularly described as follows: Beginning at an iron pipe on the Northerly line of said lot 9 which is located S70 54'E 66.30 feet from the Northwest corner of said lot 9; thence S67 55'E 67 feet more or less to the shore of Whitewater Lake; thence Northeasterly 3.7 feet along the shore to the Northerly line of said lot 9; thence N70 54'W 67.12 feet more or less along the Northerly line of said lot 9 to the point of beginning.

I hereby certify that I have surveyed the property described hereon and that the map shown hereon is a true and accurate representation thereof to the best of my professional knowledge and belief.

Dated this 12th day of JUNE, 1990

Daniel D. Cooper
Daniel D. Cooper, RLS No. S-1464

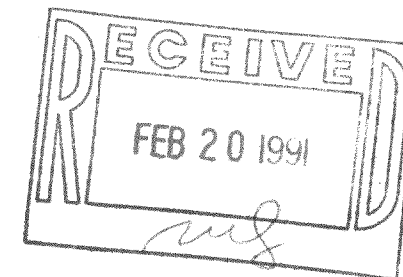
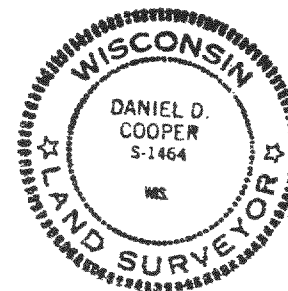

1" = 20'

6-12-90

3651-22-6

Approx North
3-21-91 DWG

TAX # DMP-112 (INC: LOT LINE ADJ)

A/E-316