

Plat of survey of Lots 15 and 16 of Moraine Park Subdivision, being located in T4N, R15E, Walworth County, Wisconsin

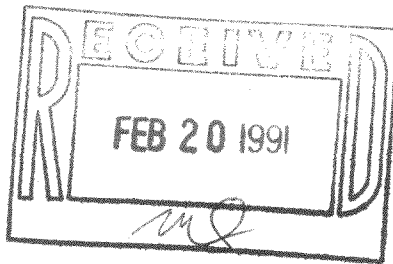

Legend

- o iron pipe found
- #20 penny surveyors nail found, replaced with 5/8" x 24" iron rod
- ✱ found PK nail in drive

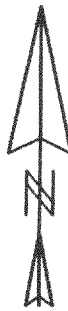

SCALE 1" = 30'

**D. Cooper & CO., INC**  
Rt 4 Box 508B • Elkhorn WI 53121

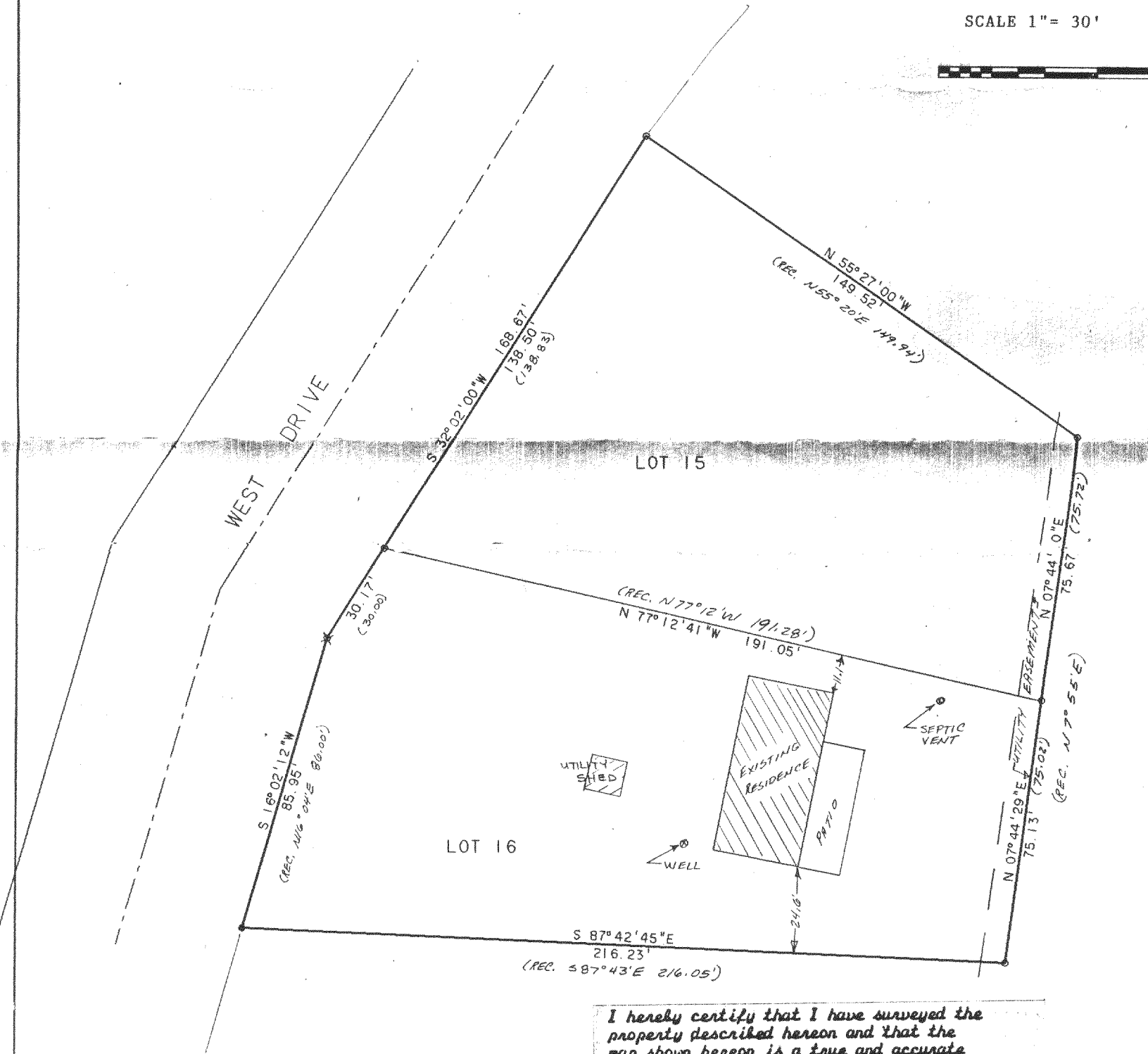

I hereby certify that I have surveyed the property described hereon and that the map shown hereon is a true and accurate representation thereof to the best of my professional knowledge and belief.

Dated this 3 day of MAY, 1990

*Daniel D. Cooper*  
Daniel D. Cooper, RLS No. S-1461

Scale 1" = 30'

Bearing Reference: Easterly line, or West drive assumed to bear N32 02' E, as recorded

Survey ordered by Century-21 Whitewater

*Reduced*

DRAWING NO. 3613-20-90

TAX KEY # DMP 00056 & DMP 00057

LOTS 15 & 16 BLK 5 MORaine PARK SUBD.

415-314