

ABERNATHY and ASSOCIATES

Kenneth B. Abernathy Jr.

Wisconsin Registered Land Surveyor S-1594

Rt. 3, Box 273
Elkhorn, Wisconsin 53121
Phone: (414) 723-4260 (office)
(414) 723-4813 (residence)

PLAT OF SURVEY

LOT 5 OF BLOCK 2 OF MORaine HEIGHTS SUBDIVISION LOCATED IN
SECTION 26 AND 35, TOWN 4 NORTH, RANGE 15 EAST, WALWORTH
COUNTY, WISCONSIN.

ORDERED BY: MCQUINN CONSTRUCTION CO.
ROUTE 3 BOX 5039
WHITEWATER, WIS. 53190

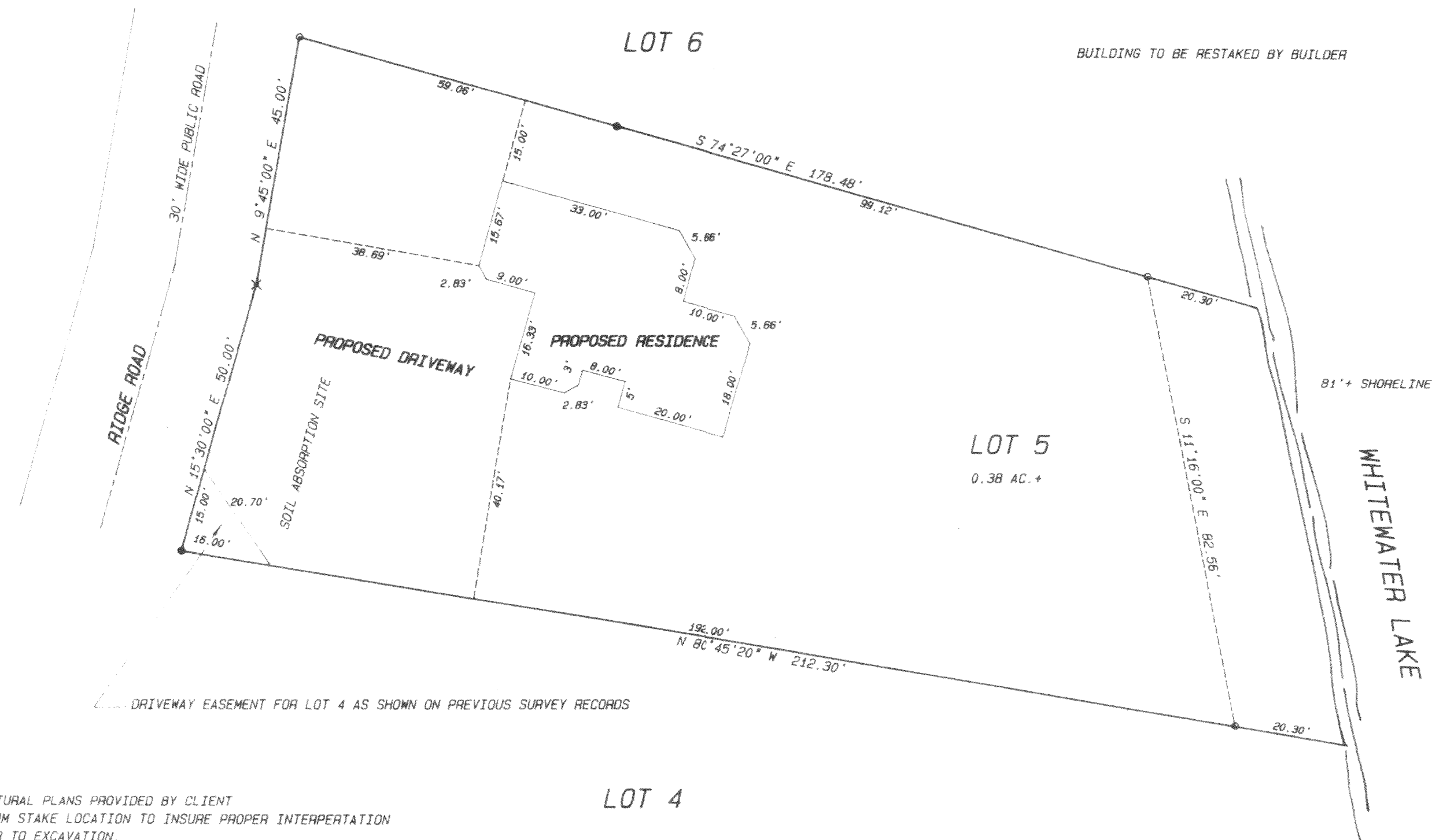

Legend

- FOUND IRON PIPE
- FOUND IRON ROD
- FOUND BRASS CAPPED MONUMENT
- ⊗ FOUND CONCRETE MONUMENT
- + CHISEL CUT IN CONCRETE
- SET IRON ROD, 24" LONG, WEIGHING 1.5 LBS./LINEAL FT., 3/4" DIA.
- SET IRON ROD, 30" LONG, WEIGHING 4.5 LBS./LINEAL FT., 1-11/16" DIA.
- (xx) RECORDED AS DIMENSION
- x-x- EXISTING FENCE

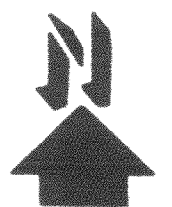

SCALE: 1" = 20 FEET

NOTES:

- 1) BUILDING STAKED AS PER ARCHITECTURAL PLANS PROVIDED BY CLIENT
- 2) BUILDER/ CONTRACTOR WILL CONFIRM STAKE LOCATION TO INSURE PROPER INTERPERTATION OF PLANS AND PROVIDE OFFSETS PRIOR TO EXCAVATION.
- 3) BEARINGS ARE BASED ON THE RECORDED SUBDIVISION PLAT
- 4) REVISED 6/19/90 TO SHOW REVISED BLDG. LOCATION BASED ON ARCH. SITE PLAN.

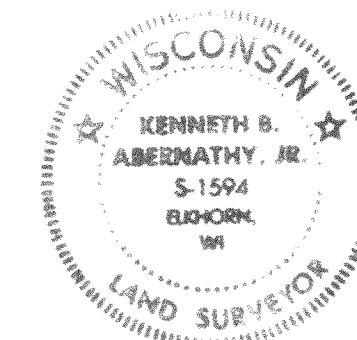
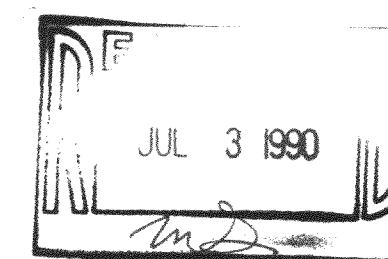

"I hereby certify that I have surveyed the above described property and that the above map is a true representation thereof and shows the size and location of the property, its exterior boundaries, the location of all visible structures and dimensions of all principal buildings thereon, boundary fences, apparent easements, roadways and visible encroachments, if any."

"This survey is made for the use of the present owners of the property, and also those who purchase, mortgage, or guarantee the title thereto within one year from date hereof."

Kenneth B. Abernathy Jr.
KENNETH B. ABERNATHY, JR.
WISCONSIN REGISTERED LAND SURVEYOR,
S-1594

Date: 6/17/90 Job No. 90.514

TAX# DMH-39

415-310