

# DUNHAM & RASMUSSEN

SURVEYING & ENGINEERING  
DELAN, WISCONSIN

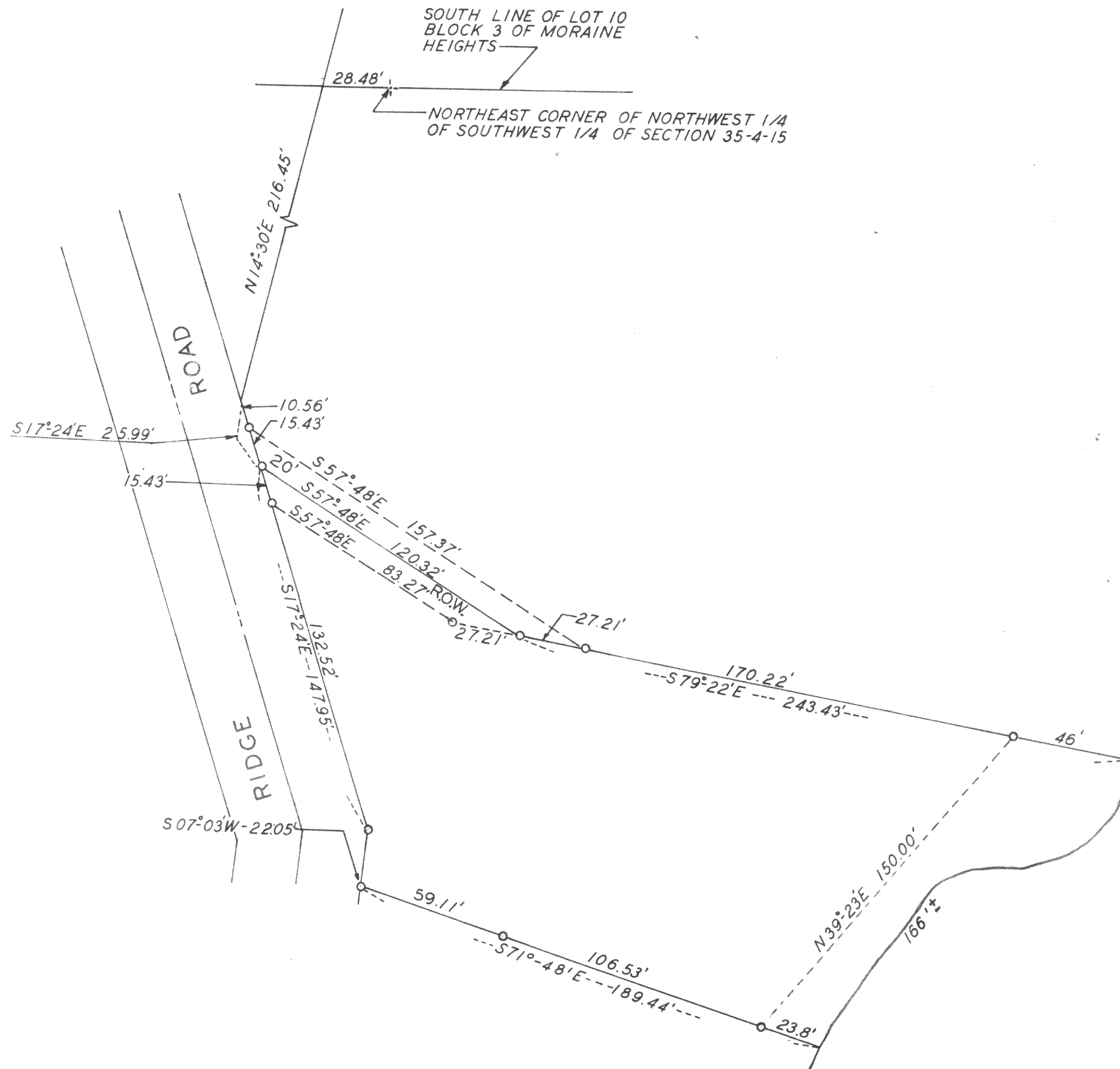

N  
SCALE: 1"=40'  
O - IRON PIPE

Part of ...

Plat of survey of a parcel of land located in the North $\frac{1}{2}$  of the  
Southwest  $\frac{1}{4}$  of Section 35, T 4 N R 15 E of Walworth County, Wisconsin  
May 19, 1961  
Revised June 13, 1961

*George T. Dunham*  
George T. Dunham, Surveyor

415-31