

# PLAT OF SURVEY

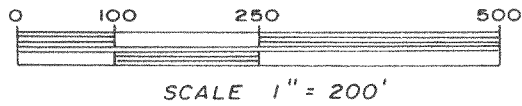
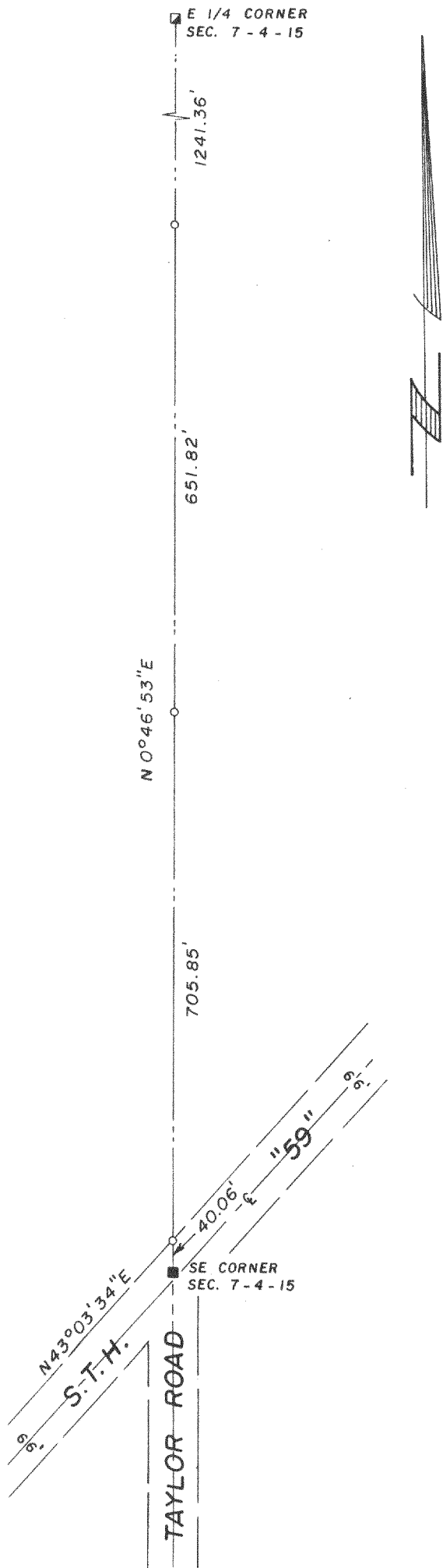

- Found 4" Diameter Aluminum Monument
- Found 6" Diameter Concrete Monument with 1/2" Iron Rod
- Set 1"x24" Iron Pipe

PLAT OF SURVEY OF  
The east line of the SE 1/4 of Section 7,  
T4N, R15E, Town of Whitewater, Walworth  
County, Wisconsin.

## CERTIFICATION

I hereby certify that the property described above has been surveyed under my responsible direction and supervision and that this map is a correct representation of the lot lines and dimensions.

Date 4-30-89

  
James B. Woodman  
Registered Land Surveyor  
S-1234

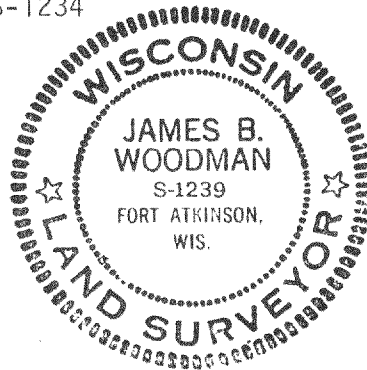

Prepared for: John Lynd  
RR#3  
Whitewater, WI 53190

