

D Cooper & CO., INC
 Rt 4 Box 508B • Elkhorn WI 53121

Plat of Survey of Lot 9, Block 1,
 of Moraine Park Subdivision, located
 in Section 34, T4N, R15E, Walworth
 County, Wisconsin

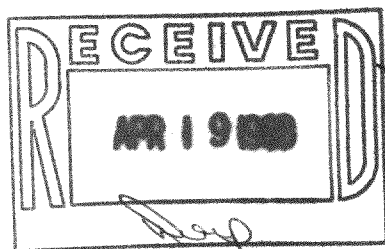

Survey ordered by:
 Century 21 - Whitewater

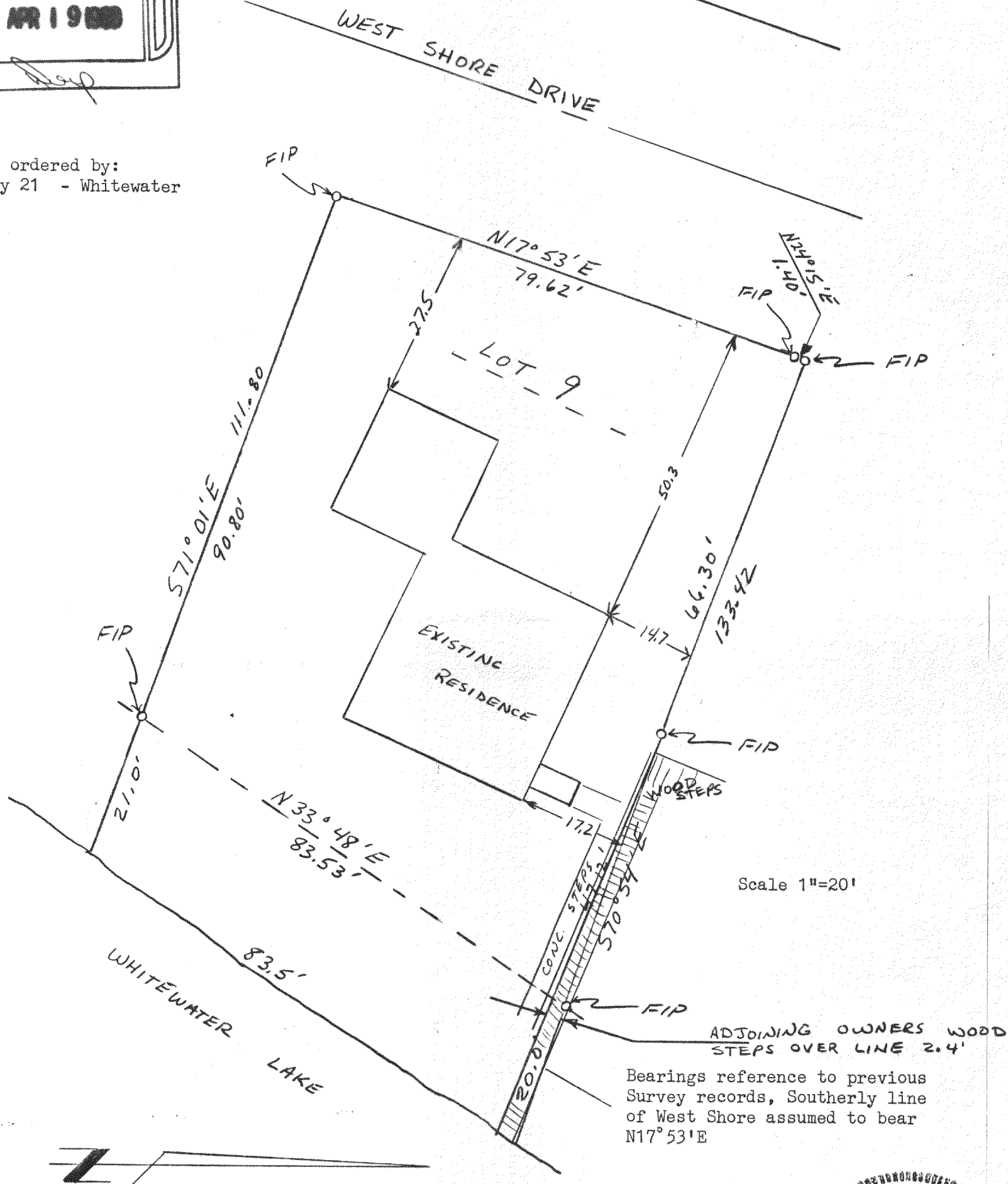

I hereby certify that I have surveyed the property described hereon and that the map shown hereon is a true and accurate representation thereof to the best of my professional knowledge and belief.

Dated this 31 day of Mar., 1988

Daniel D. Cooper
 Daniel D. Cooper, RLS No. S-1464

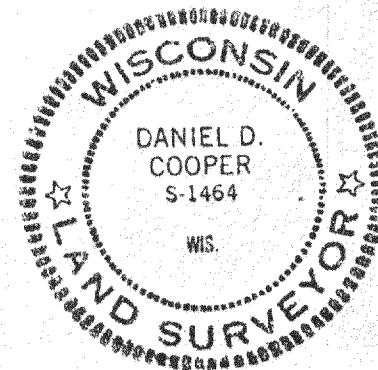

DRAWING NO. 3215 415-289