

# KOLB LAND CONSULTING, INC.

LAND SURVEYING • SUBDIVIDING • LAND PLANNING

929 WILLIAMS STREET

LAKE GENEVA, WISCONSIN 53147

414-248-3697



SCALE: 1" = 60'

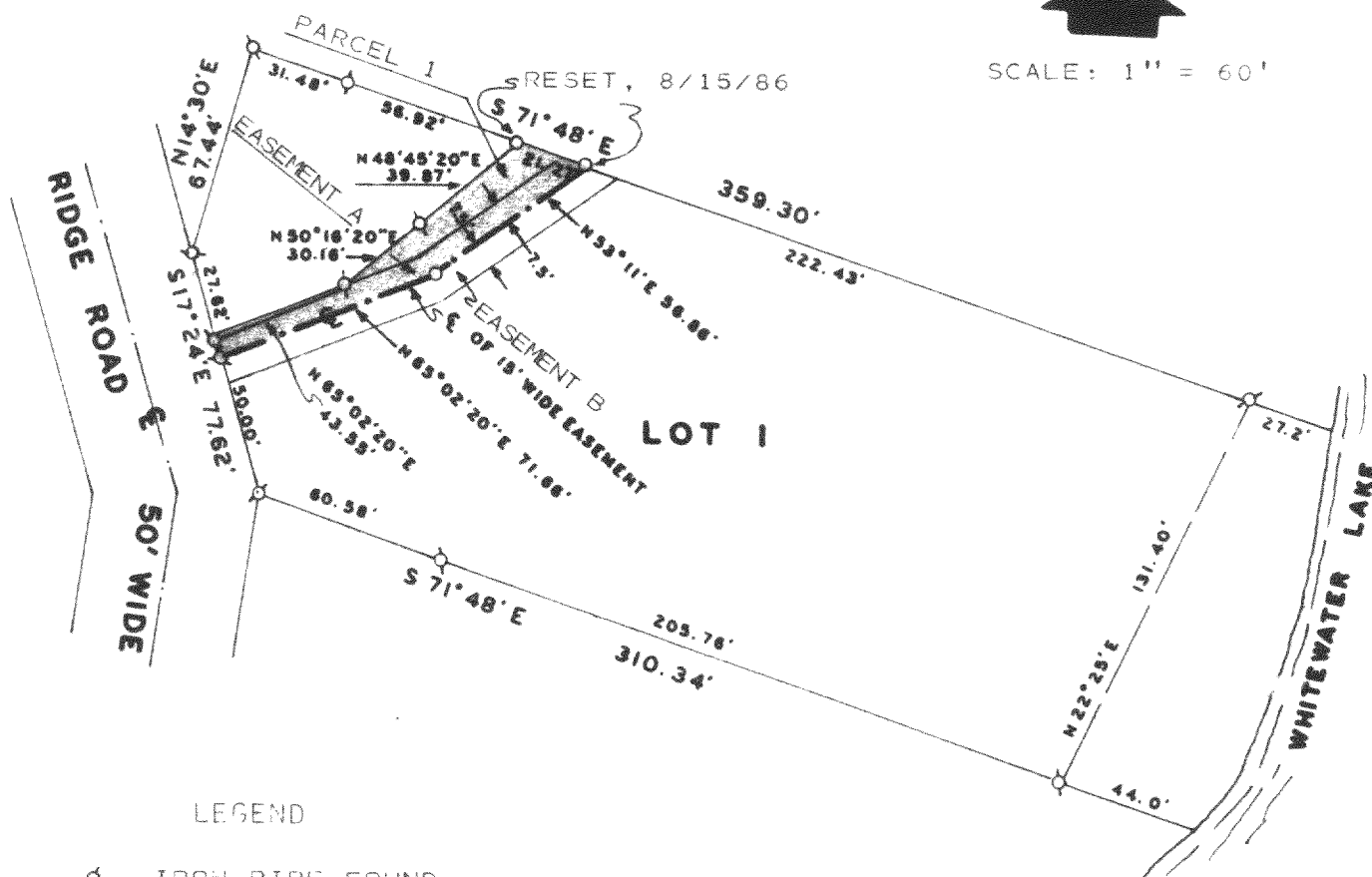

## LEGEND

- - IRON PIPE FOUND  
 ○ - IRON PIPE SET

## PLAT OF

A PROPOSED DIVISION OF LOT 1 OF CERTIFIED  
 SURVEY MAP NUMBER 97, LOCATED IN THE SOUTH-  
 WEST 1/4 OF SECTION 35, T4N, R15E, WALWORTH  
 COUNTY, WISCONSIN.



I, HAROLD H. KOLB, DO HEREBY CERTIFY  
 THAT I HAVE SURVEYED THE PROPERTY  
 HEREON DESCRIBED ACCORDING TO THE  
 OFFICIAL RECORDS AND THAT THE PLAT  
 HEREON IS A CORRECT REPRESENTATION  
 OF THE LOT LINES TO THE BEST OF MY  
 KNOWLEDGE AND BELIEF.  
 SURVEY NOT VALID UNLESS SURVEYOR'S  
 SIGNATURE IS IN RED.

HAROLD H. KOLB

WISCONSIN REGISTERED LAND SURVEYOR, S-187

DATE MAY 19, 1987

REVISED \_\_\_\_\_

REVISED \_\_\_\_\_

415-279