

ABELL
SURVEYING & MAPPING
DELAVER, WISCONSIN 53115
414-728-6737

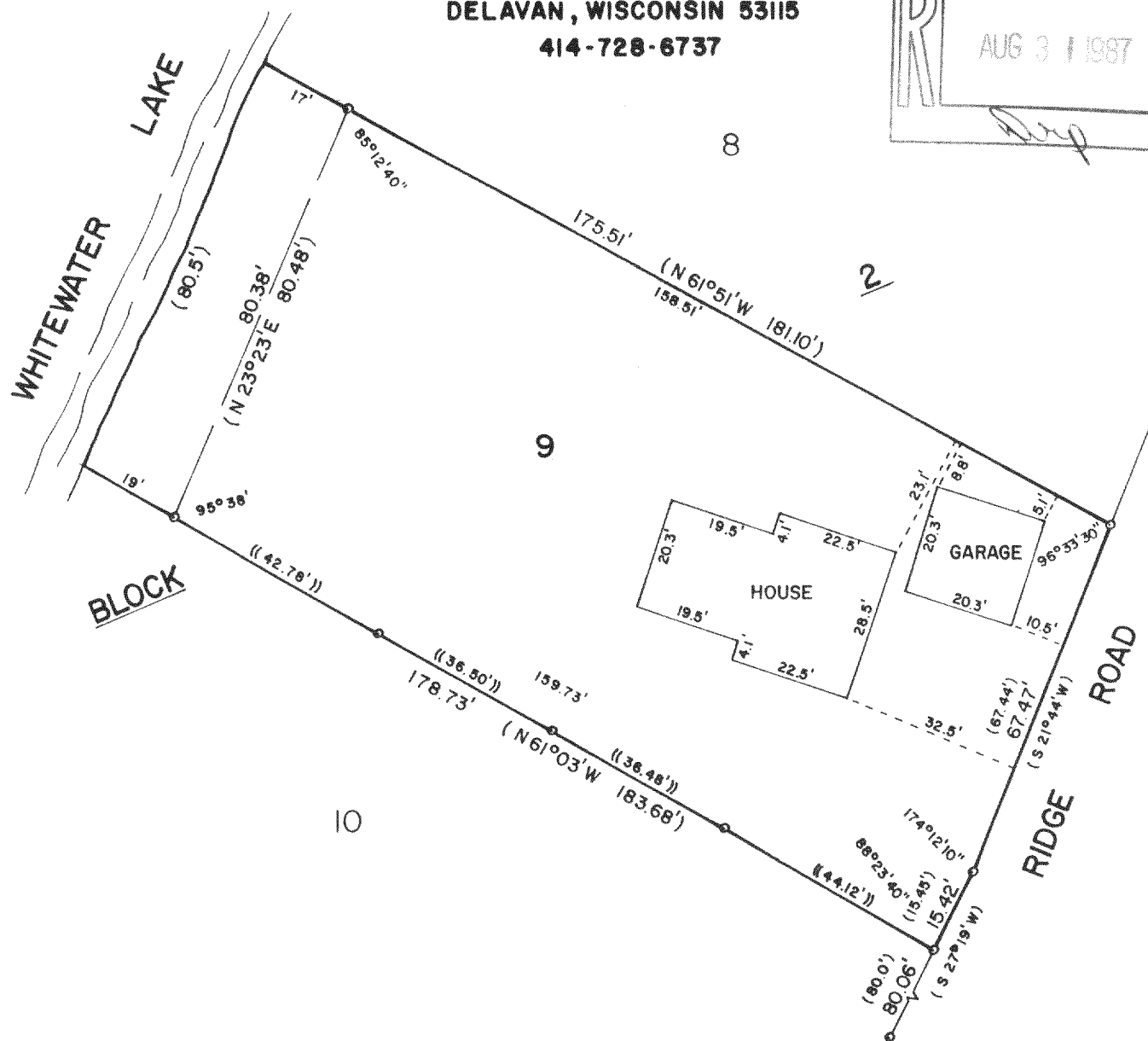
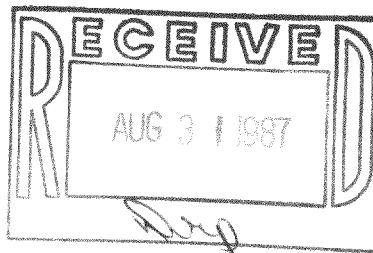

PLAT OF SURVEY OF

LOT 9, BLOCK 2, MORAINES HEIGHTS, A SUBDIVISION
LOCATED IN SECTIONS 26 AND 35, T4N, R15E,
WALWORTH COUNTY, WISCONSIN.

ORDERED BY: EVAN LEWIS
4901 W. ELM
Mc HENRY, IL 60050



SCALE - 1"=30'

LEGEND

- o - IRON PIPE FOUND
- () - RECORDED AS
- (()) - AS SHOWN ON EXISTING SURVEY

I, DAVID F. ABELL, DO HEREBY CERTIFY
THAT I HAVE SURVEYED THE PROPERTY
HEREON DESCRIBED ACCORDING TO THE
OFFICIAL RECORDS AND THAT THE PLAT
HEREON IS A CORRECT REPRESENTATION
OF THE PROPERTY LINES TO THE BEST OF
MY KNOWLEDGE AND BELIEF.

David F. Abell

DAVID F. ABELL
WISCONSIN REGISTERED LAND SURVEYOR, S-1596

DATE June 23, 1987 JOB NUMBER - 87077

NOTE: THIS IS NOT A CERTIFIED COPY UNLESS SEALED.