

PLAT OF SURVEY

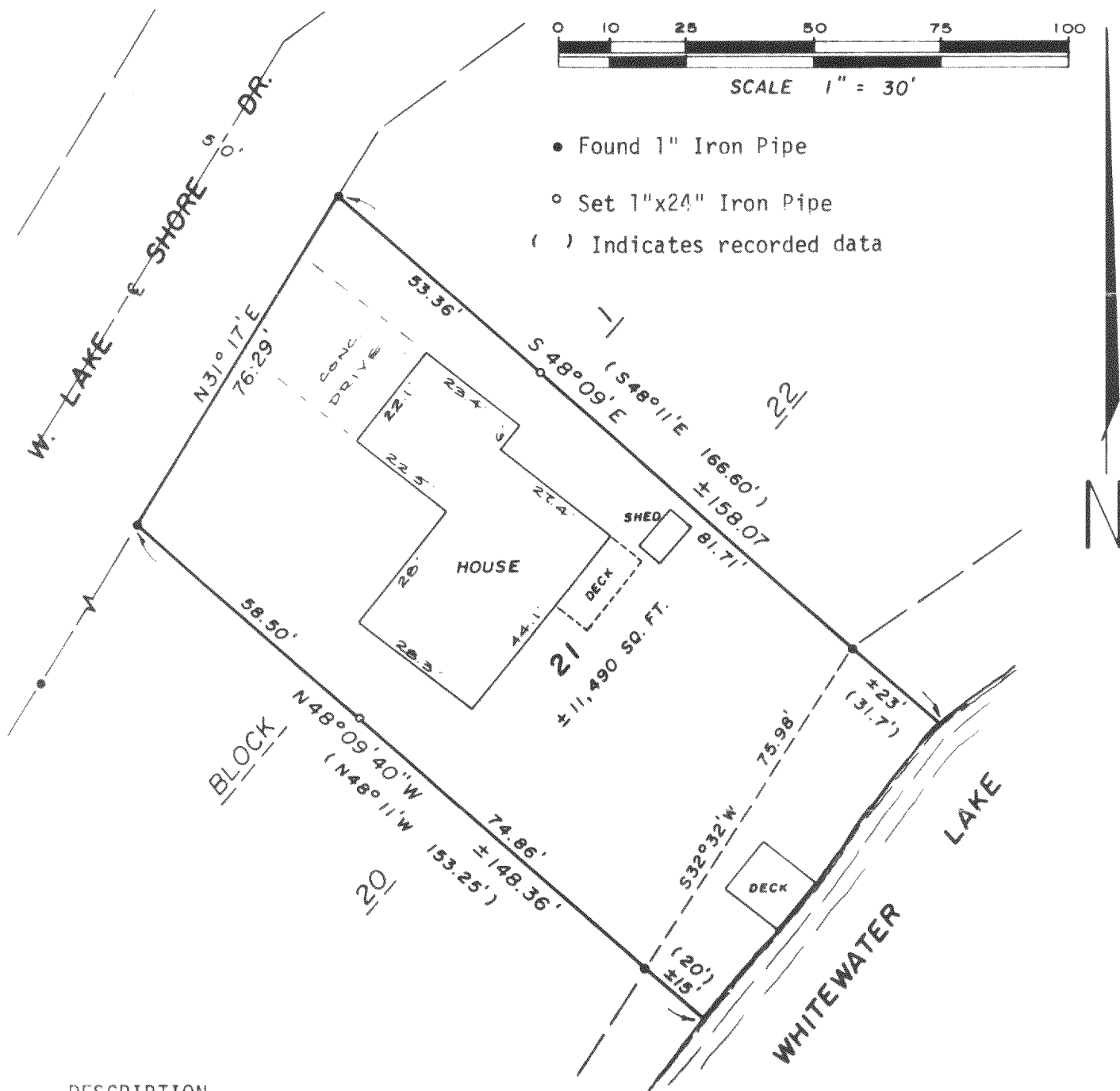

DESCRIPTION

Lot 21, Block 1, MORaine PARK SUBDIVISION in the SE $\frac{1}{4}$ of the NE $\frac{1}{4}$ of Section 34, T4N, R15E, Town of Whitewater, Walworth County, Wisconsin.

CERTIFICATION

I hereby certify that the property described above has been surveyed under my responsible direction and supervision and that this map is a correct representation of the lot lines and dimensions and the principle lines of the permanent structures thereon.

Date 4-15-87

Prepared for: Mr. Peter Gajdel
5178 W. Lakeshore Drive
Whitewater, WI 53190

