

PLAT OF SURVEY
FOR LOT LINE ADJUSTMENT

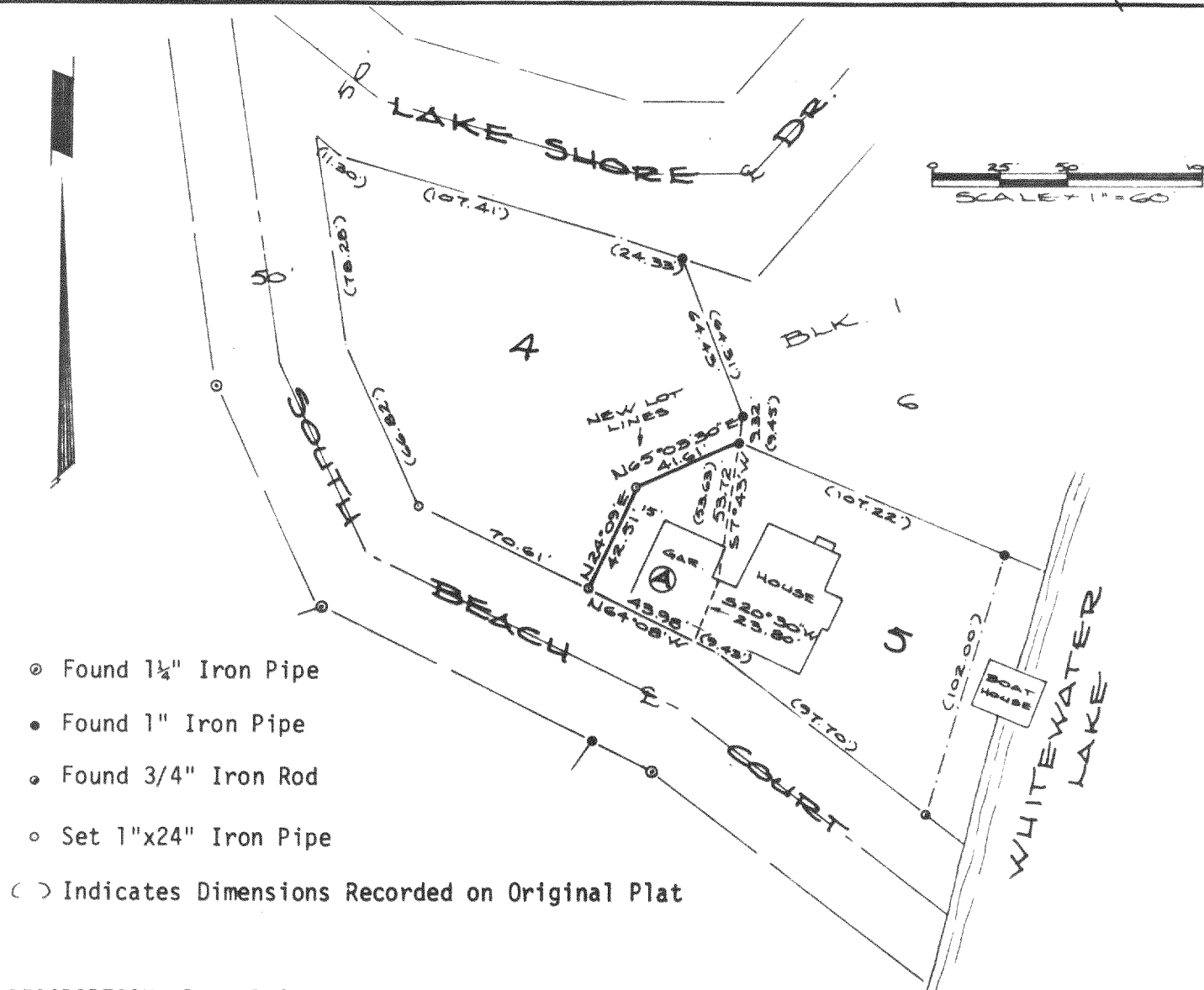
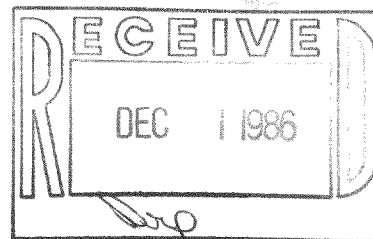

- Found 1 1/4" Iron Pipe
- Found 1" Iron Pipe
- Found 3/4" Iron Rod
- Set 1"x24" Iron Pipe

() Indicates Dimensions Recorded on Original Plat

DESCRIPTION Parcel A

A part of Lot 4, Block 1, MORaine PARK in the SE 1/4 of Section 34, T4N, R15E, Town of Whitewater, Walworth County, Wisconsin, to-wit:

Beginning at a 1" iron pipe at the NW corner of Lot 5, said Block 1; thence S07°43'00"W, along the west line of said Lot 5, 53.72 feet; thence S20°30'00"W, along said west line, 23.80 feet to the SW corner of said Lot 5; thence N64°08'00"W, along the northeasterly line of South Beach Court, 43.98 feet to a 1" iron pipe; thence N24°09'00"E, 42.51 feet to a 1" iron pipe; thence N65°03'30"E, 41.61 feet to the point of beginning.

CERTIFICATION

I hereby certify that the property described above has been surveyed under my responsible direction and supervision and that this map is a correct representation of the lot lines and dimensions and the principle lines of the permanent structures thereon.

Date 3-28-86

James B. Woodman
Registered Land Surveyor, S-1239

Prepared for: Axel Brix
P.O. Box 298
Mt. Prospect, IL 60656

