

PLAT OF SURVEY
of

Lot 23 of Block 2 of Indian Trail Subdivision, located in
Section 27, T4N, R15E, Walworth County, Wisconsin.

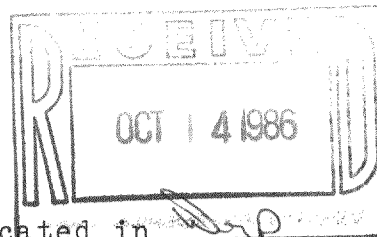

Surveyed for: John F. Zeckel
Madsen & Associates
1 N. Northwest Highway
Park Ridge, IL. 60068

Jensen Surveying & Mapping S.C.
45 S. Wisconsin St. P.O. Box 322
Elkhorn, Wisconsin. 53121
(414) 723-3434

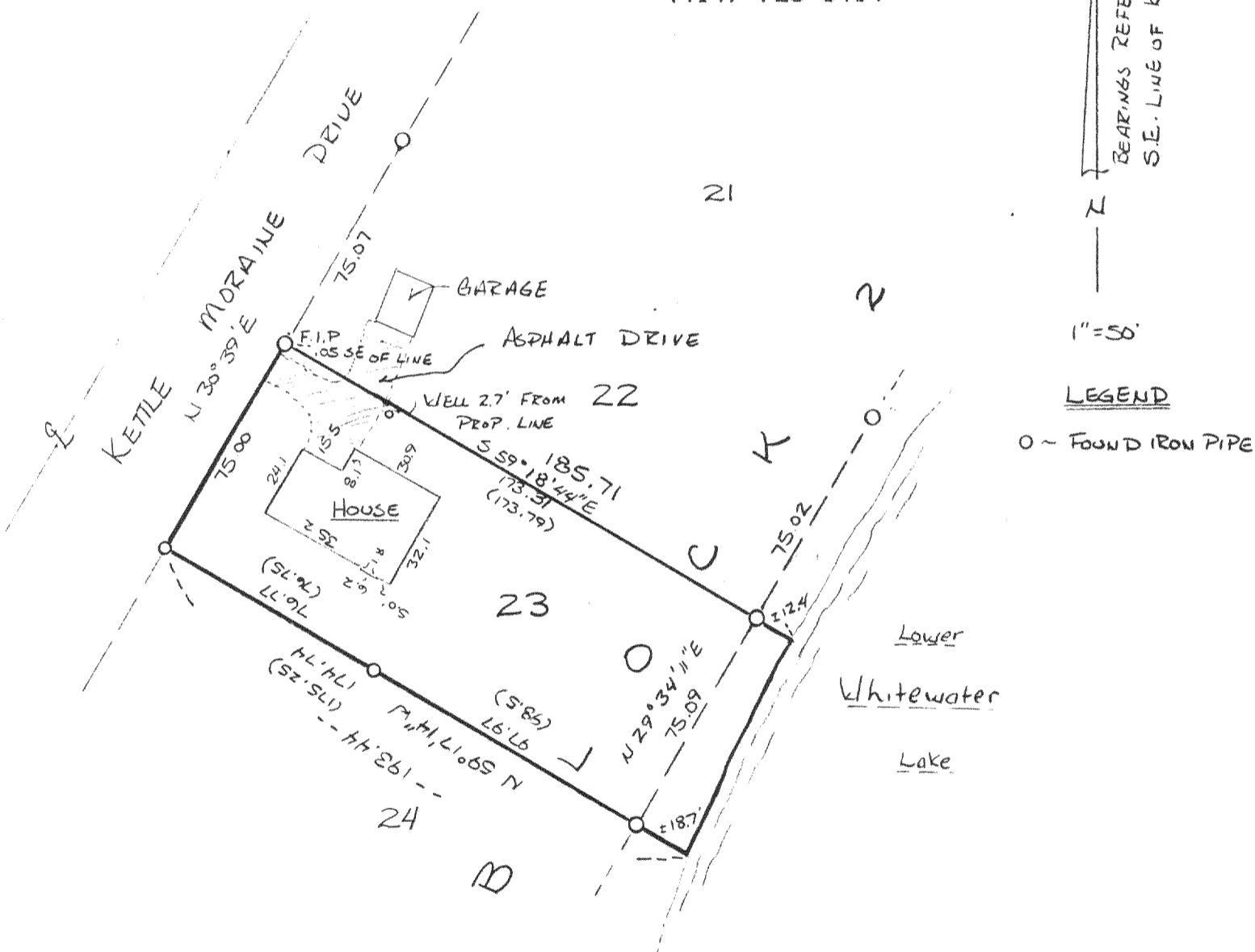

I, Thomas P.A. Jensen, Wisconsin Registered Land Surveyor, do hereby certify that this survey was performed by me, or under my direction, in full compliance with the owner's/agent's instructions and chapter A-E 5 of the Wisconsin Administrative Code "Minimum Standards For Property Surveys"; and that this map is an accurate representation thereof to the best of my knowledge and belief.

Note: This survey plat is not certified unless signed and sealed in red ink.

Thomas P.A. Jensen S-1084
Jensen Surveying & Mapping S.C.

1986.074 X

415-295