

DUNHAM SURVEYING, S.C.  
SURVEYING & SUBDIVIDING  
DELAVAN, WISCONSIN 53115

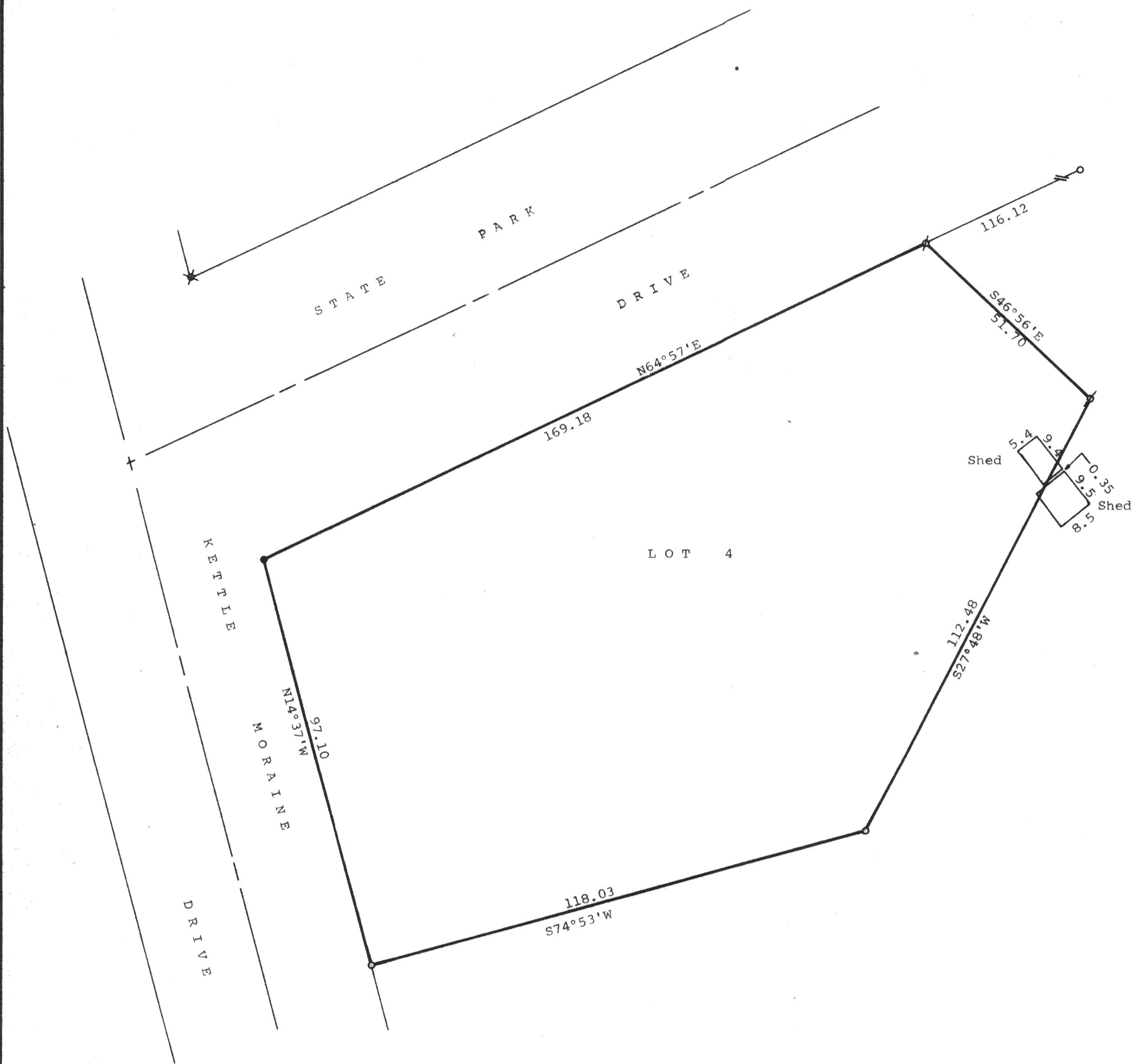
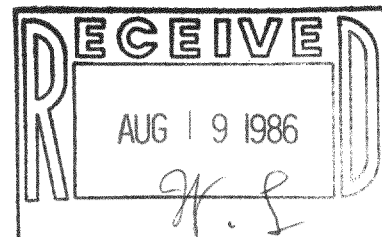

STATE OF WISCONSIN) SS  
COUNTY OF WALWORTH)

I, George T. Dunham, Surveyor, certify that I have surveyed the property described as follows,

Lot 4, Block 6 of Moraine Park Subdivision, located in Sections 34 and 35, T4N, R15E, Walworth County, Wisconsin,

and that the map shown above is a true representation thereof and shows the size and location of the property, its exterior boundaries, the location of all visible structures and dimensions of all principal buildings thereon, boundary fences, apparent easements, roadways and visible encroachments, if any, and that I have surveyed the property hereon described according to the official records, to the best of my knowledge and belief.  
October 9, 1984.

*George T. Dunham*  
George T. Dunham, Surveyor

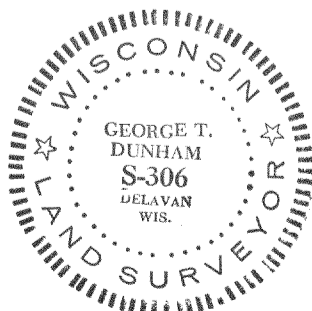

Scale - 1" = 20'  
✕ = 1" Dia. Iron Pipe Found Bent  
∅ = 1" Dia. Iron Pipe Found Bent and Reset  
○ = 1" Dia. Iron Pipe Found  
● = 1½" X 24" Iron Pipe Set

Bearings are those of record.  
Owner: Gary Marvin  
Rt. 3 Box 5188  
Whitewater, WI 53190