

MORTGAGE INSPECTION

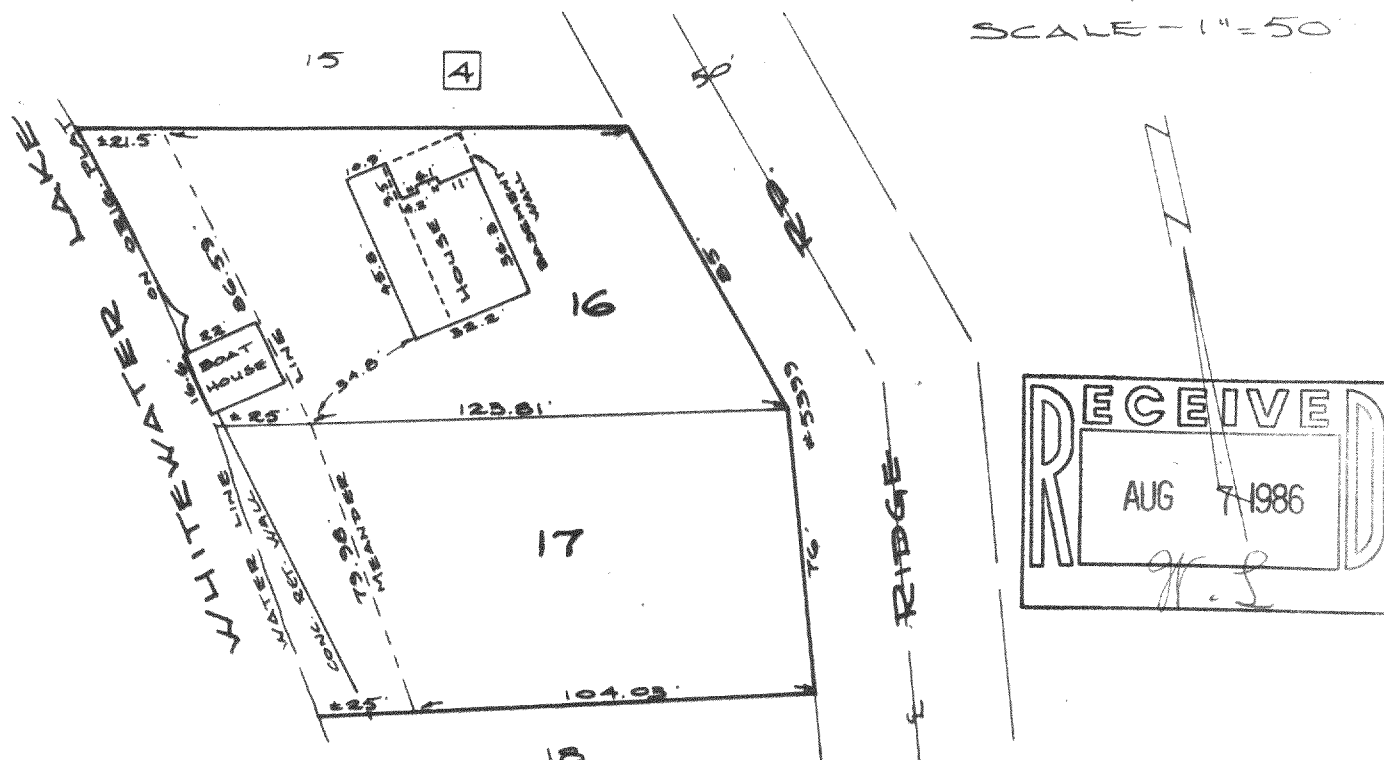

NOTE: In accordance with A-E 5.01 (1)(b) this inspection has been exempted in writing by TLC Realty from the requirements of A-E 5.01 Minimum Standards for Property Surveys. Lot dimensions are shown as recorded on the original plat. These dimensions were not necessarily verified in the field and no lot stakes were set in the course of this inspection. The Legal Description is shown as previously recorded or as provided by the person ordering this inspection. This inspection does not constitute a complete property survey and cannot be relied on as such.

DESCRIPTION

Lots 16 and 17, Block 4, MORaine HEIGHTS SUBDIVISION in Section 35, T4N, R15E, Town of Whitewater, Walworth County, Wisconsin.

CERTIFICATION

I certify that the property described above has been inspected under my responsible direction and supervision and that the above map is an accurate representation of the size and location of the property and the location and dimensions of all visible structural improvements, if any.

This inspection is made for the exclusive use of the present owners of the property and also those who purchase, mortgage or guarantee the title thereto, and is certified for one year from date hereto.

Date 6-18-86

James B. Woodman
Registered Land Surveyor No. 1239

Prepared for: TLC Realty
Attn: Isabel Stoll
RR#2 Townline Road
Whitewater, WI 53190

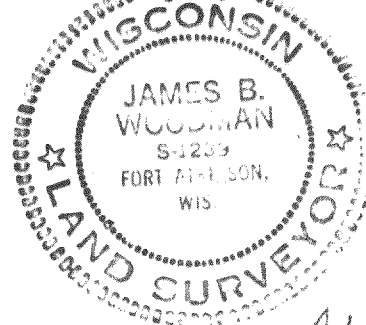

415-249