

MORTGAGE INSPECTION

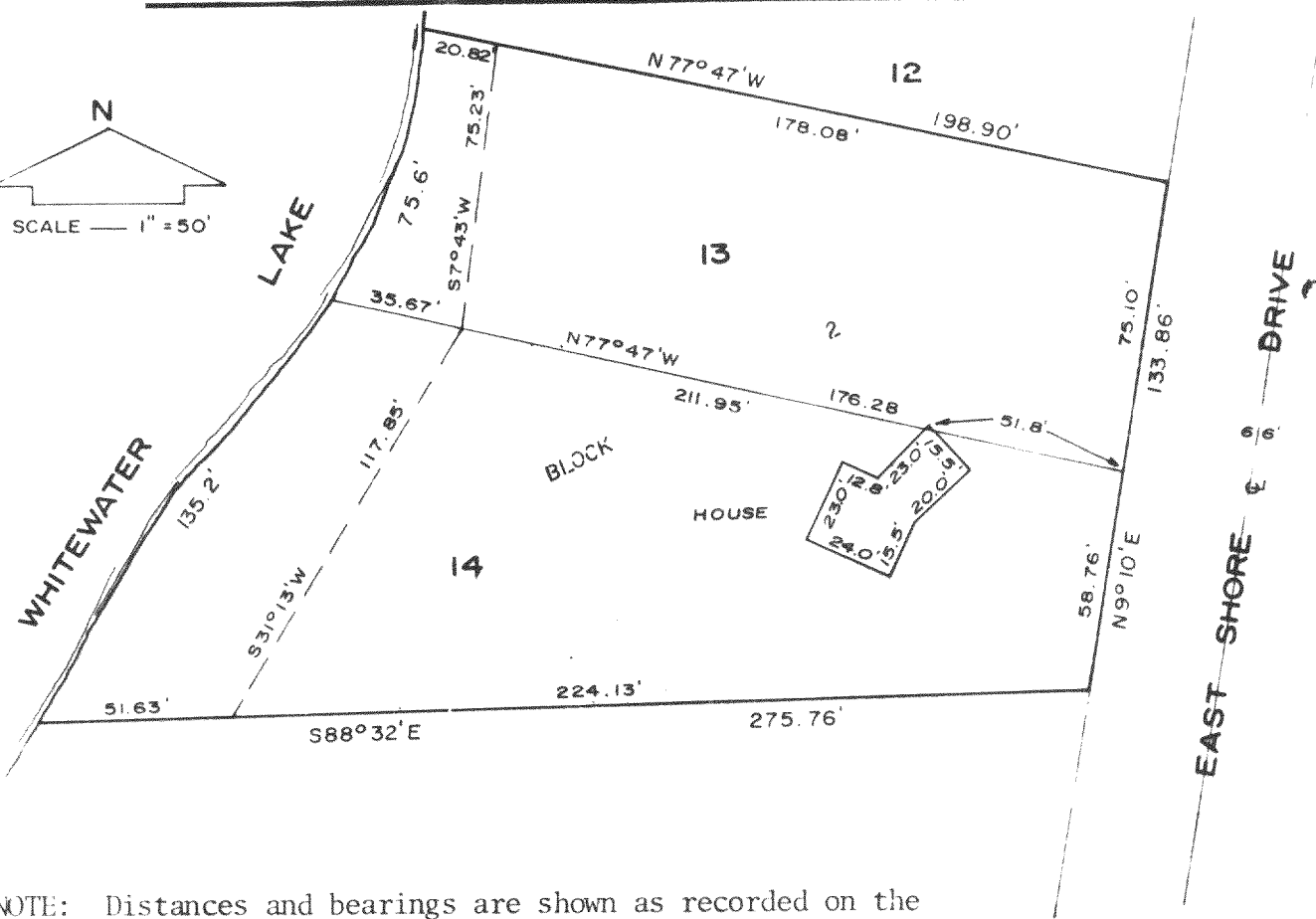
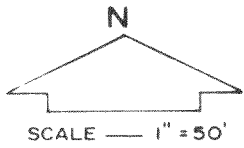

NOTE: Distances and bearings are shown as recorded on the original plat. These dimensions were not necessarily verified in the field and no lot stakes were set in the course of this inspection.

DESCRIPTION

Lots 13 and 14, Block 2, MINNIESKA SUBDIVISION, T4N, R15E, Town of Whitewater, Walworth County, Wisconsin.

CERTIFICATION

I certify that the property described above has been inspected under my responsible direction and supervision and that the above map is a correct representation of the size and location of the property and the location and dimensions of all visible structural encroachments, if any.

This inspection is made for the exclusive use of the present owners of the property and also those who purchase, mortgage, or guarantee the title thereto, and is certified for one year from date hereto.

Date 6-19-79

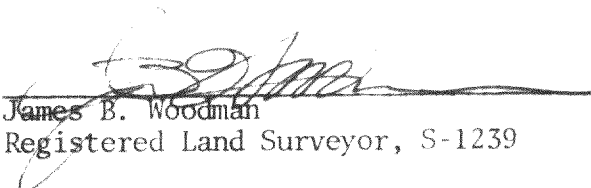
James B. Woodman
Registered Land Surveyor, S-1239

For: Mary Luchini
Luchini & Stoll Realty
E. Lake Shore Drive
RR#2
Whitewater, WI 53538

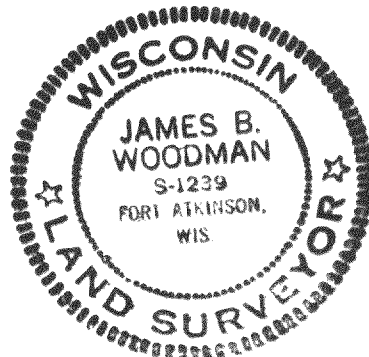

JN 79S-83

STRAND & WOODMAN ASSOCIATES
210 Madison Ave., Fort Atkinson, WI 53538

Land Surveyors & Engineers
Phone (414) 563-8182

DM-36

415-247-8