

Extra copy

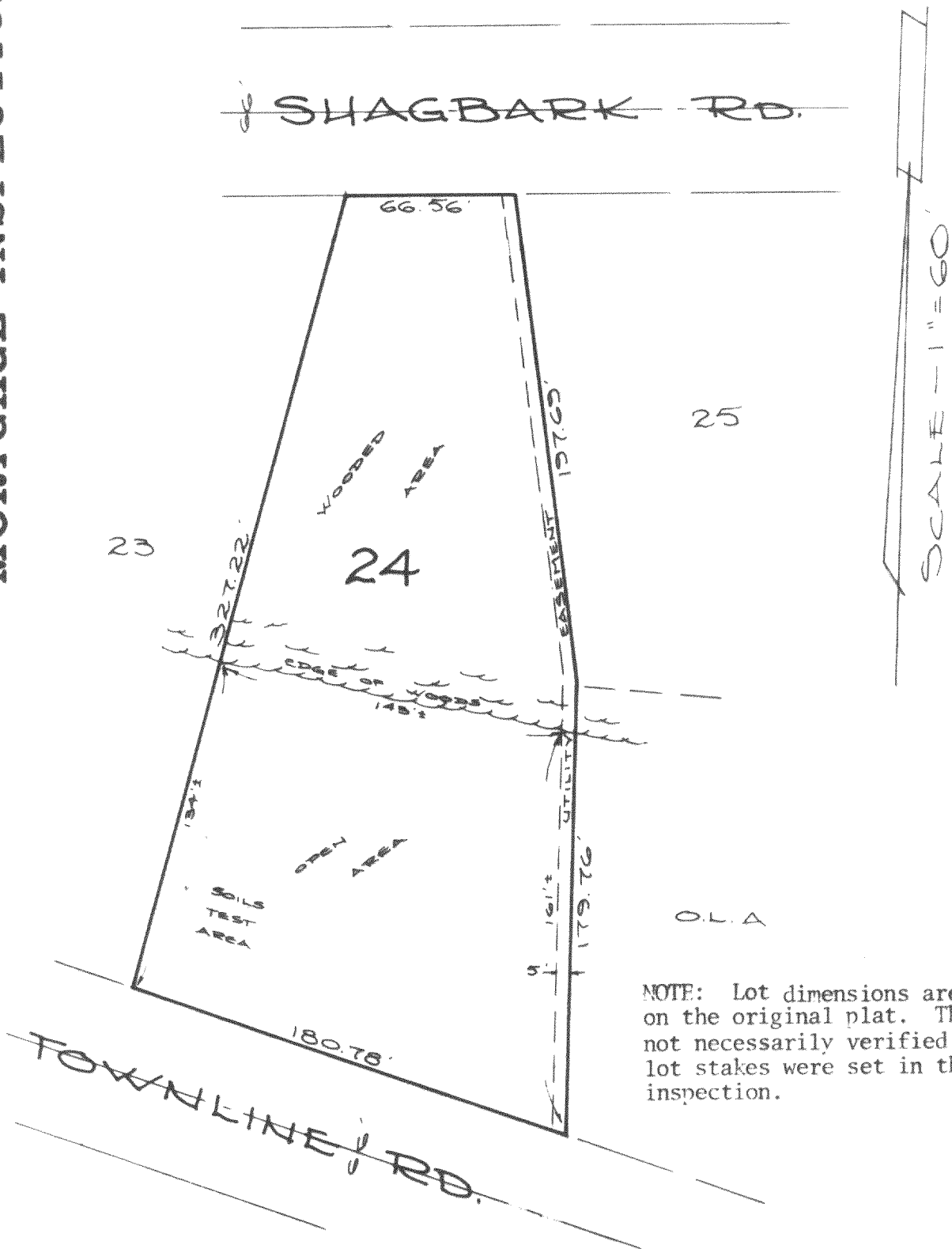

DESCRIPTION

Lot 24, SCATTERED OAKS SUBDIVISION in Section 36, T4N, R15E, Town of Whitewater, Walworth County, Wisconsin.

CERTIFICATION

I certify that the property described above has been inspected under my responsible direction and supervision and that the above map is an accurate representation of the size and location of the property and the location and dimensions of all visible structural improvements, if any.

This inspection is made for the exclusive use of the present owners of the property, and also those who purchase, mortgage or guarantee the title thereto, and is certified for one year from date hereto.

Date 8-18-80

Prepared for: Luchini & Stoll Realty  
RR#2 E. Lake Shore Dr.  
Whitewater, WI 53190

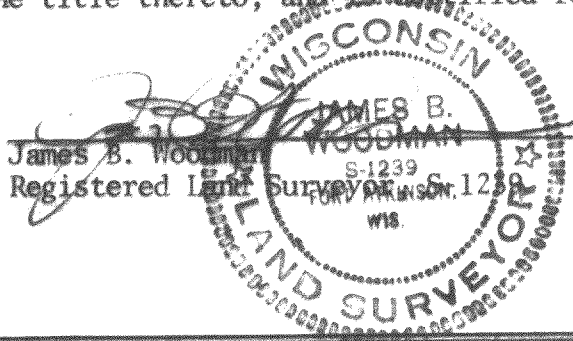

80S-95

STRAND & WOODMAN ASSOCIATES  
210 Madison Ave., Fort Atkinson, WI 53538

Land Surveyors & Engineers  
Phone (414) 563-8162

246-2  
415-~~8162~~

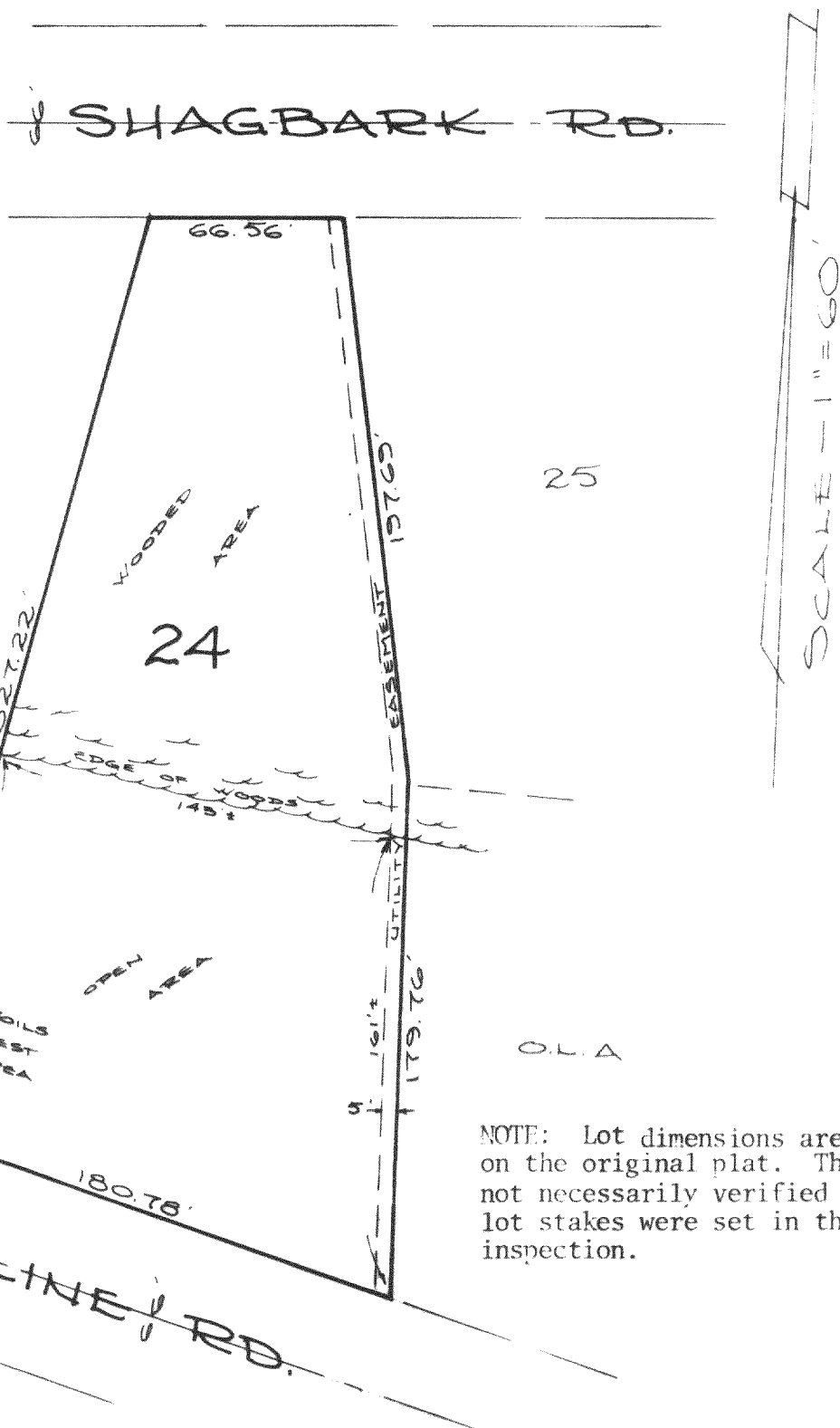

DESCRIPTION

Lot 24, SCATTERED OAKS SUBDIVISION in Section 36, T4N, R15E, Town of Whitewater, Walworth County, Wisconsin.

CERTIFICATION

I certify that the property described above has been inspected under my responsible direction and supervision and that the above map is an accurate representation of the size and location of the property and the location and dimensions of all visible structural improvements, if any.

This inspection is made for the exclusive use of the present owners of the property, and also those who purchase, mortgage or guarantee the title thereto, and is certified for one year from date hereto.

Date 8-18-80

Prepared for: Luchini & Stoll Realty  
RR#2 E. Lake Shore Dr.  
Whitewater, WI 53190

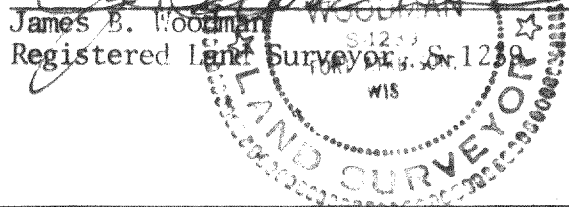

80S-95

**STRAND & WOODMAN ASSOCIATES**  
210 Madison Ave., Fort Atkinson, WI 53538

**Land Surveyors & Engineers**  
Phone (414) 563-8162