

DUNHAM SURVEYING, S. C.
 SURVEYING & SUBDIVIDING
 DELAVAN, WISCONSIN 53115

RECEIVED
 MAY 5 1986
JLS

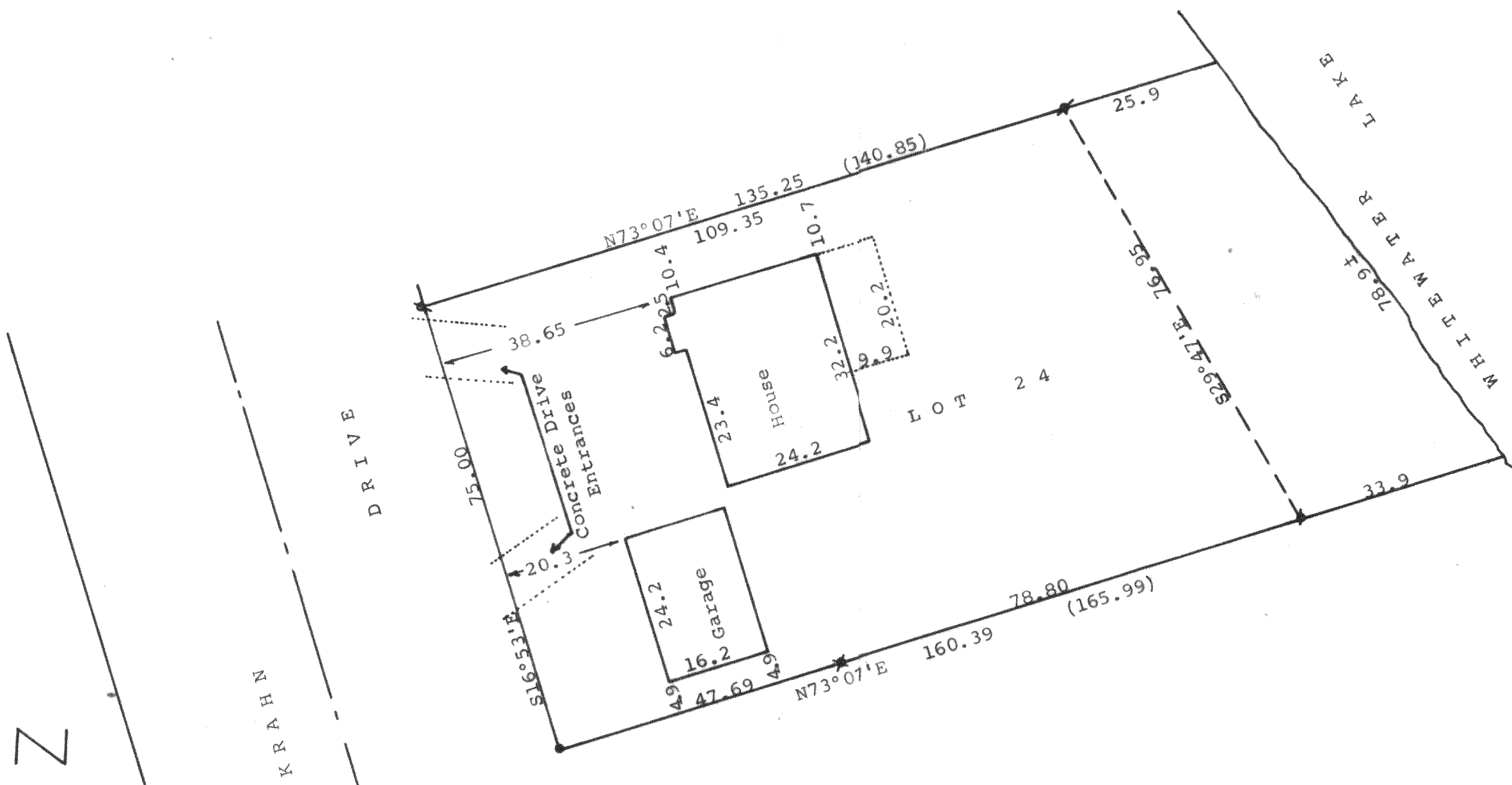

Scale - 1" = 20'

- = 2" Iron Pipe Found
- ⊙ = 1½" Iron Pipe Found
- ⊘ = 1" Iron Pipe Found
- ⊚ = ¾" Iron Pipe Found
- ⊛ = ¾" Iron Pipe Found bent
- = Pulled and reset

(0.00) = recorded distance

Bearings used are those shown on the recorded plat of the subdivision.

Survey ordered by: The Rauland Agency
 607 East Walworth Ave.
 Delavan, WI 53115

STATE OF WISCONSIN) SS
 COUNTY OF WALWORTH)

I, George T. Dunham, Surveyor, certify that I have surveyed the property described as follows:

Lot 24 of Oak Knoll, a subdivision located in Section 34, T 4 N, R 15 E, and in Section 3, T 3 N, R 15 E, Walworth County, Wisconsin, and that the map shown above is a true representation thereof and shows the size and location of the property, its exterior boundaries, the location of all visible structures and dimensions of all principal buildings thereon, boundary fences, apparent easements, roadways and visible encroachments, if any, and that I have surveyed the property hereon described according to the official records, to the best of my knowledge and belief.
 October 11, 1985

George T. Dunham
 George T. Dunham, Surveyor

