

PLAT OF SURVEY

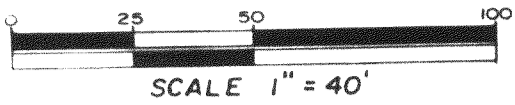

- Found 1" Iron Pipe
- Found 1" Iron Pipe in Concrete
- Set 1"x24" Iron Pipe Weighing 1.13 #/Lin. Ft.

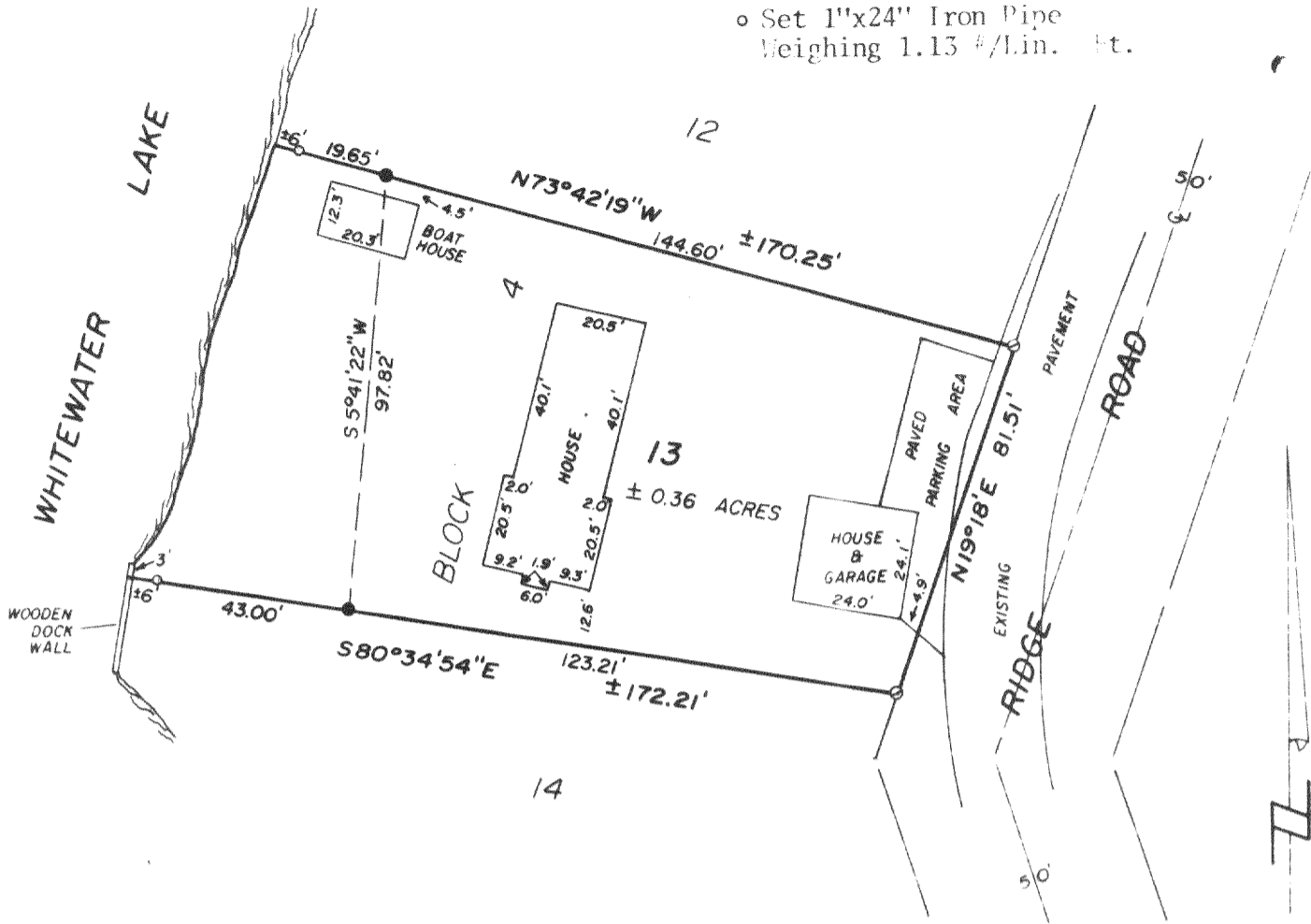

DESCRIPTION

Lot 13, Block 4, MORaine HEIGHTS SUBDIVISION in the NE¼ of Section 35, T4N, R15E, Town of Whitewater, Walworth County, Wisconsin.

CERTIFICATION

I certify that the property described above has been surveyed under my responsible direction and supervision and that the above map is a correct representation of the size and location of the property and the location and dimensions of all visible structural improvements, if any.

This survey is made for the exclusive use of the present owners of the property and also those who purchase, mortgage or guarantee the title thereto, and is certified for one year from date hereto.

Date 11-12-79
 Revised 1-25-80

James B. Woodman
 James B. Woodman
 Registered Land Surveyor, S-1239

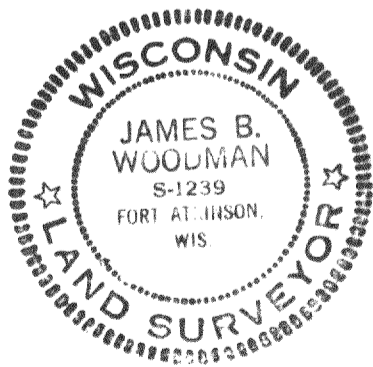

Prepared For: Rauland Agency
 Attn: Mr. Harry Devitt
 112 South First Street
 Whitewater, WI 53190

JN79S-205

STRAND & WOODMAN ASSOCIATES
 210 Madison Ave., Fort Atkinson, WI 53538

Land Surveyors & Engineers
 Phone (414) 583-8182