

MORTGAGE INSPECTION

extra copy
eg

SCALE - 1" = 30'

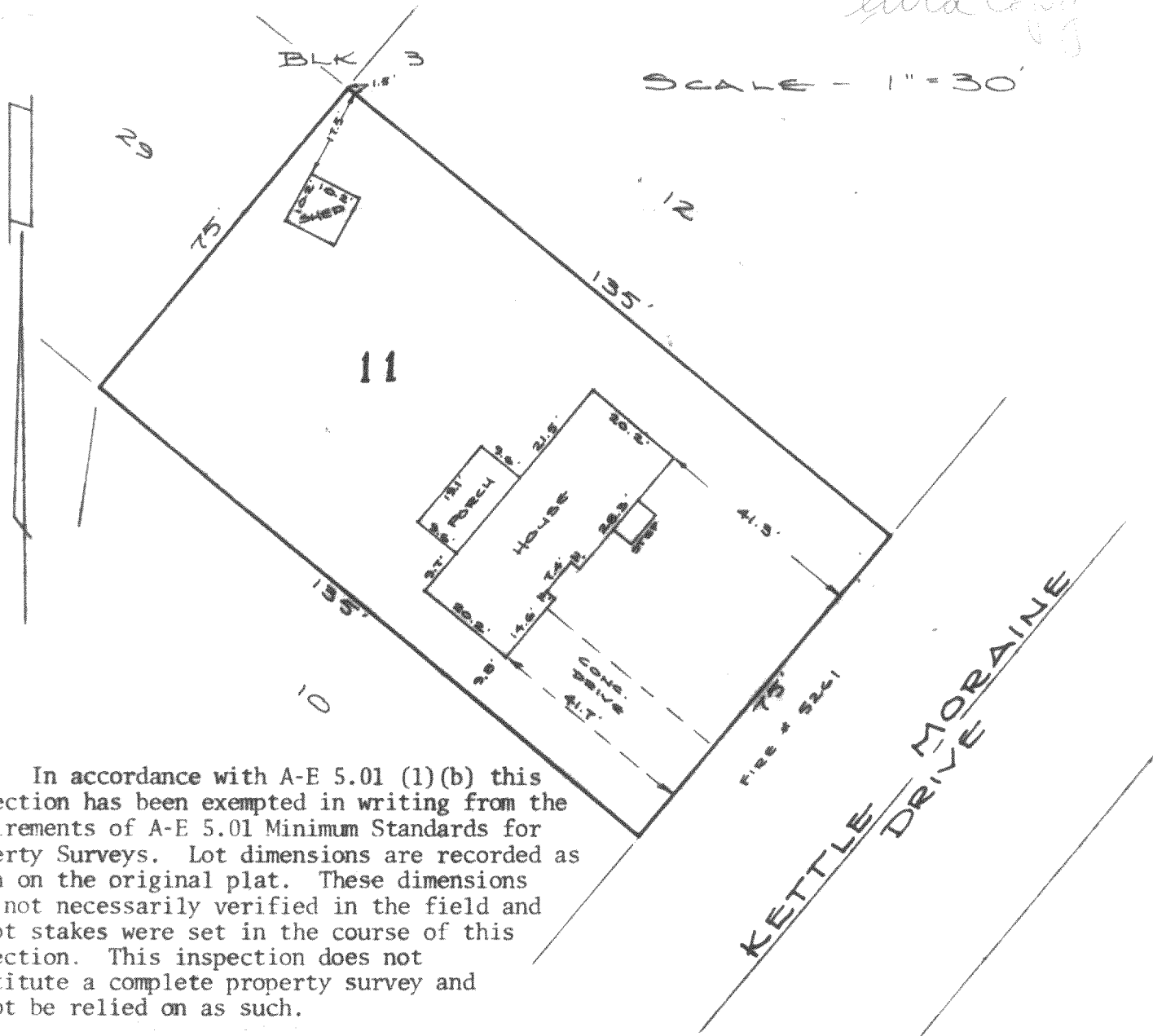

NOTE: In accordance with A-E 5.01 (1)(b) this inspection has been exempted in writing from the requirements of A-E 5.01 Minimum Standards for Property Surveys. Lot dimensions are recorded as shown on the original plat. These dimensions were not necessarily verified in the field and no lot stakes were set in the course of this inspection. This inspection does not constitute a complete property survey and cannot be relied on as such.

DESCRIPTION

Lot 11, Block 3, GRANDVIEW SUBDIVISION in Section 34, T4N, R15E, Town of Whitewater, Walworth County, Wisconsin.

CERTIFICATION

I certify that the property described above has been inspected under my responsible direction and supervision and that the above map is an accurate representation of the size and location of the property and the location and dimensions of all visible structural improvements, if any.

This inspection is made for the exclusive use of the present owners of the property and also those who purchase, mortgage or guarantee the title thereto, and is certified for one year from date hereto.

Date 10-20-81

James B. Woodman
Registered Land Surveyor, S-1239

Prepared for: Luchini & Stoll Realty
RR#2 E. Lake Shore Drive
Whitewater, WI 53190

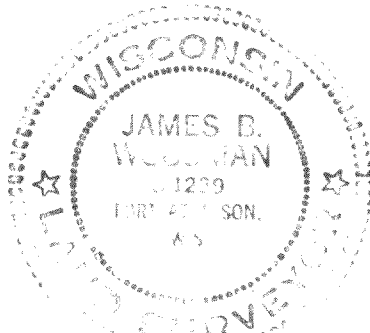

Sheet 1 of 1

JN 81S-126

STRAND & WOODMAN ASSOCIATES
210 Madison Ave., Fort Atkinson, WI 53538

Land Surveyors & Engineers
Phone (414) 563-8162

241-8
415-125

DG 0-29

MORTGAGE INSPECTION

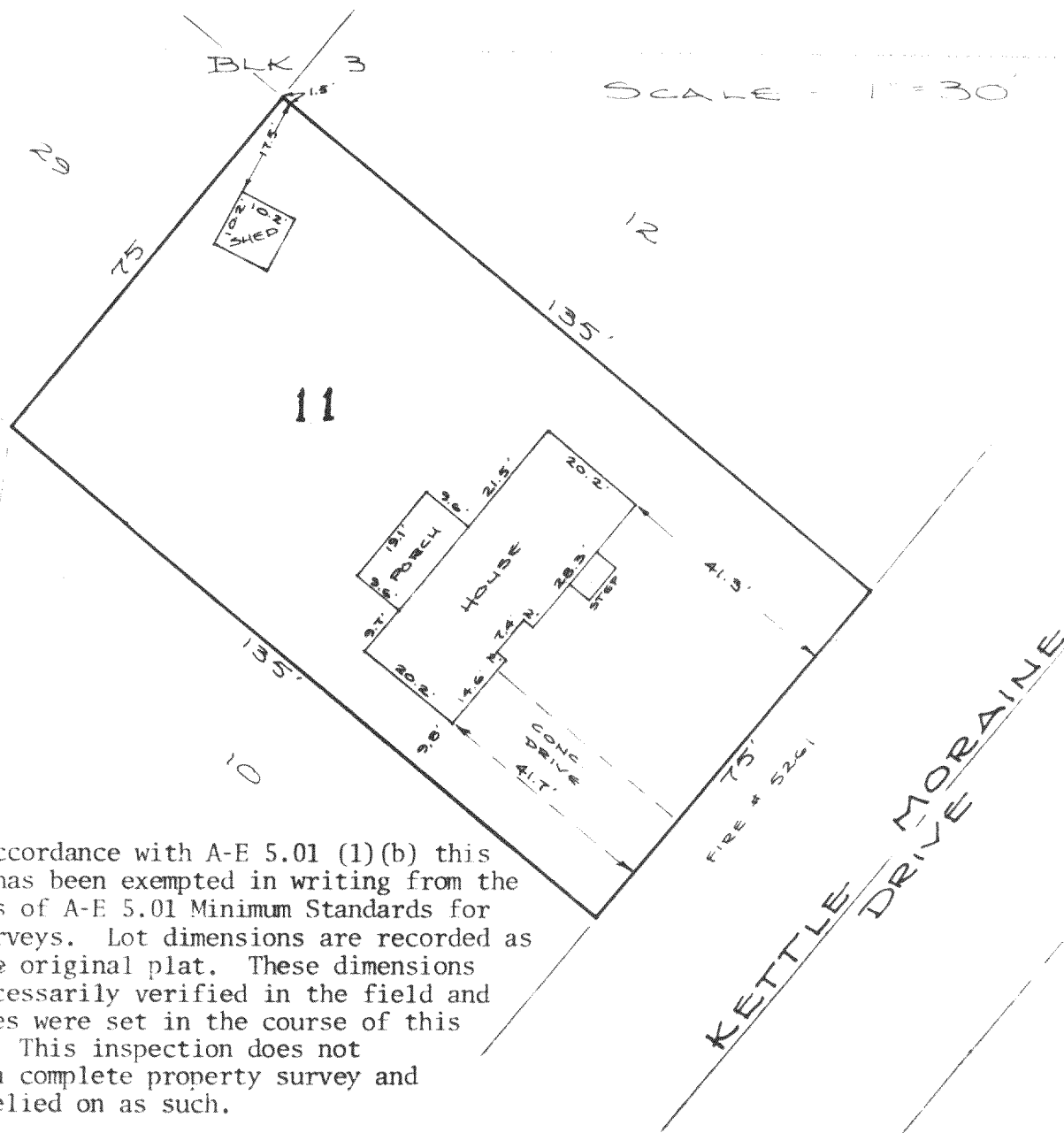

NOTE: In accordance with A-E 5.01 (1)(b) this inspection has been exempted in writing from the requirements of A-E 5.01 Minimum Standards for Property Surveys. Lot dimensions are recorded as shown on the original plat. These dimensions were not necessarily verified in the field and no lot stakes were set in the course of this inspection. This inspection does not constitute a complete property survey and cannot be relied on as such.

DESCRIPTION

Lot 11, Block 3, GRANDVIEW SUBDIVISION in Section 34, T4N, R15E, Town of Whitewater, Walworth County, Wisconsin.

CERTIFICATION

I certify that the property described above has been inspected under my responsible direction and supervision and that the above map is an accurate representation of the size and location of the property and the location and dimensions of all visible structural improvements, if any.

This inspection is made for the exclusive use of the present owners of the property and also those who purchase, mortgage or guarantee the title thereto, and is certified for one year from date hereto.

Date 10-20-81

James B. Woodman
James B. Woodman
Registered Land Surveyor, S-1239

Prepared for: Luchini & Stoll Realty
RR#2 E. Lake Shore Drive
Whitewater, WI 53190



Sheet 1 of 1

JN 81S-126

STRAND & WOODMAN ASSOCIATES
210 Madison Ave., Fort Atkinson, WI 53538

Land Surveyors & Engineers
Phone (414) 563-8162

415-941-8 ✓